

RASTER

PARENT PARCEL: 14-00-022-000-010, -007
CHILD PARCEL: 14-00-022-000-013 THRU -017
STARTING POINT: CENTERLINE OF KIPTON NICKEL PLATE RD. & O.L. 22

NO. 01338

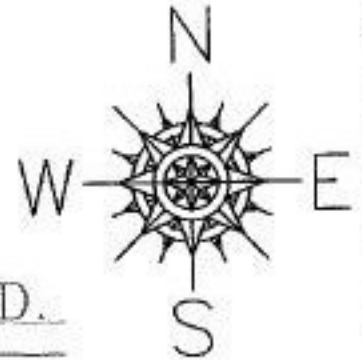

KIPTON NICKEL PLATE RD.

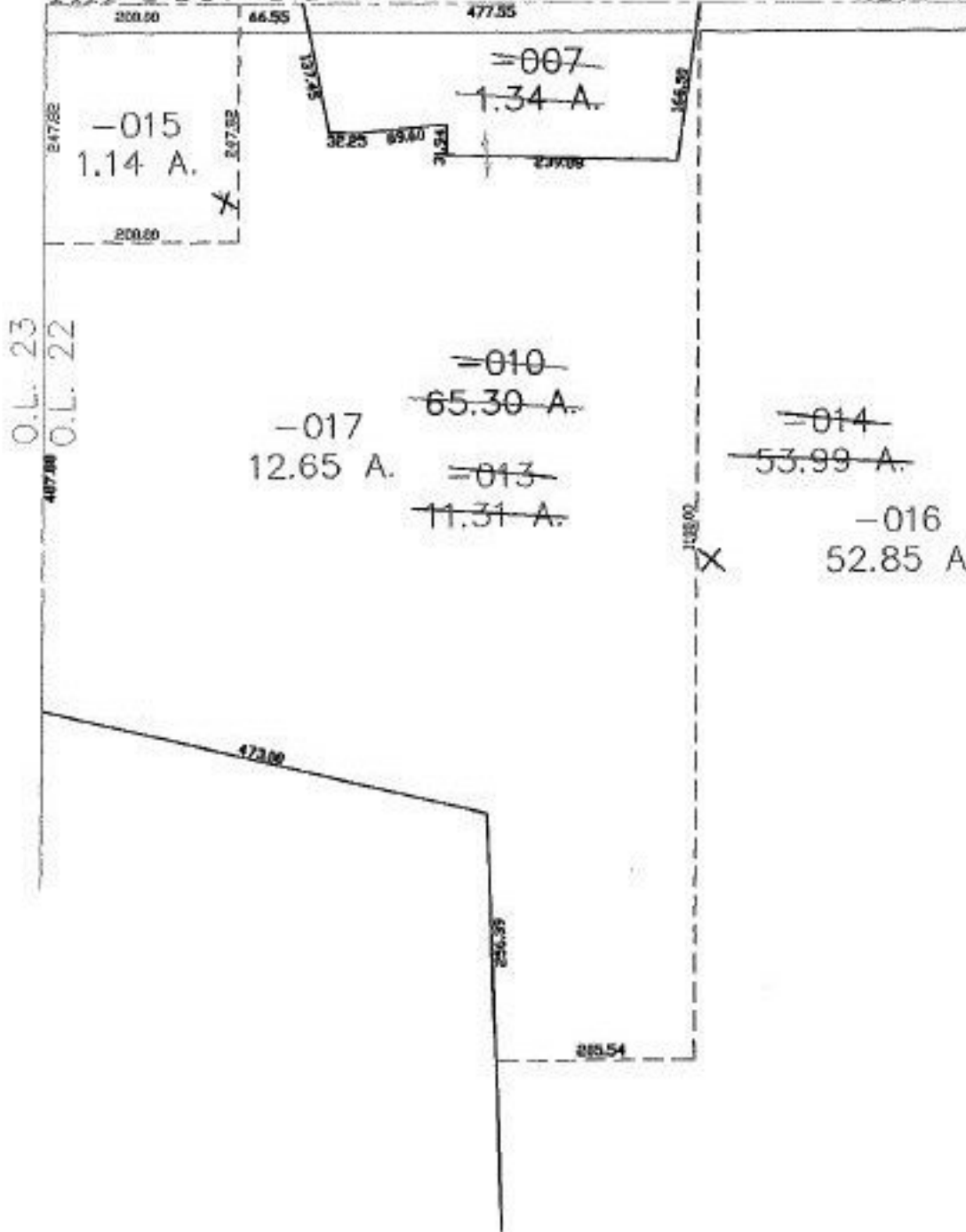

SPLITS/DEEDS PROCESSED
LORAIN COUNTY TAX MAP DEPARTMENT
226 MIDDLE AVE. ELYRIA, OHIO

SURVEYED BY: RICHARD D. CARLSON
CLOSURE: 0.01 : 10.000
MAP PAGE(S): 14-~~00000000~~ D
APPROVED BY: JAH DATE: 3-27-03
SCALE: 1" = 200' PRIOR INSTRUMENT: OR 1321/579