

PASTER

PARENT PARCEL: 11-00-012-000-011

CHILD PARCEL: 11-00-012-000-013, -014

STARTING POINT: INT CLL OF BROKAW RD AND EASTERLY LINE OF O.L. 12

NO. 01334



BROKAW RD.

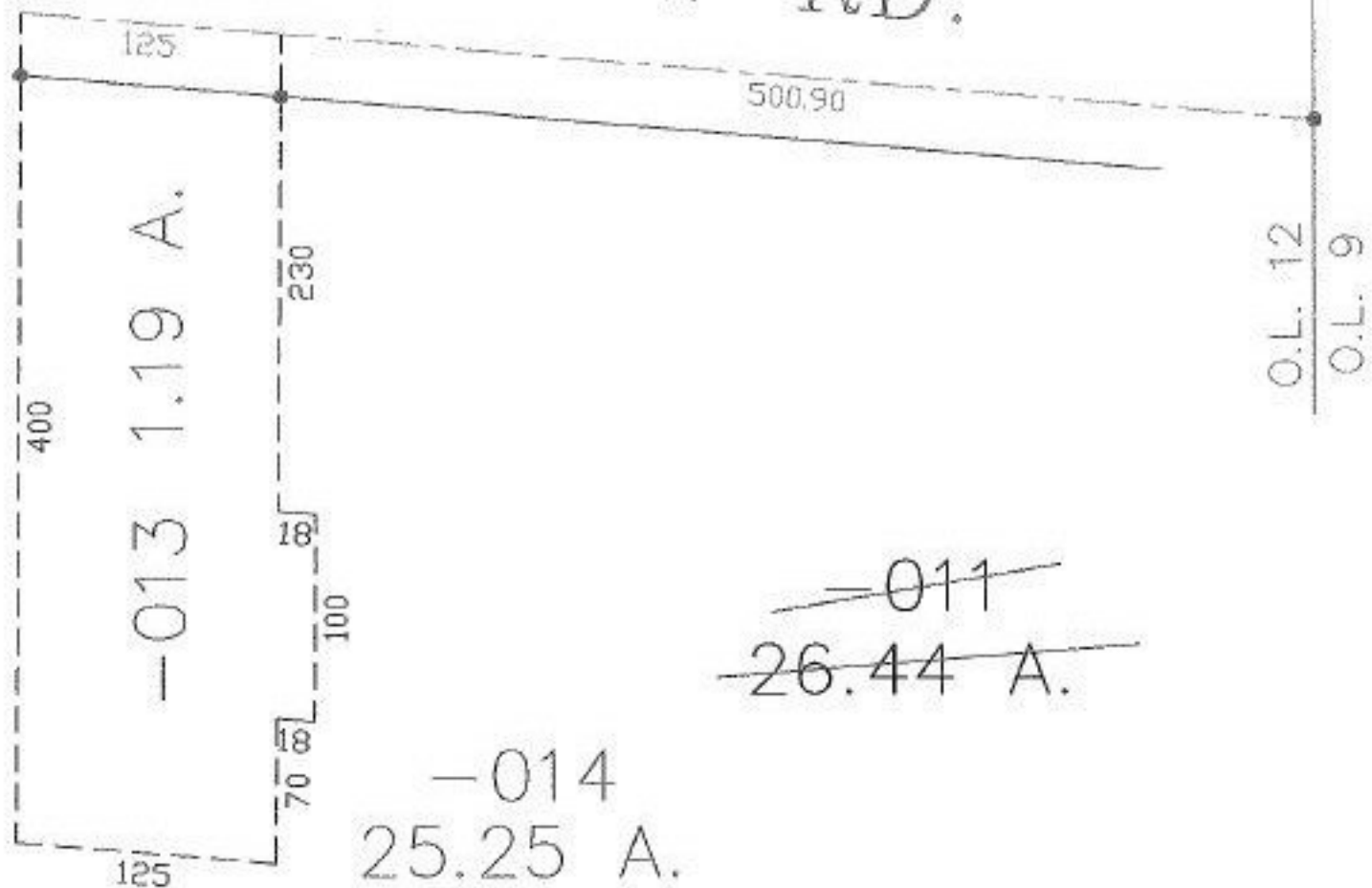

~~-011~~  
~~26.44 A.~~

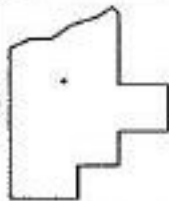

**SPLITS/DEEDS PROCESSED**

LORAIN COUNTY TAX MAP DEPARTMENT  
226 MIDDLE AVE. ELYRIA, OHIO

SURVEYED BY: RICHARD D. CARLSON  
 CLOSURE: 0:00  
 MAP PAGE(S): 11-00-012-B  
 APPROVED BY: DRH DATE: 3/26/2003  
 SCALE: 1" = 100' PRIOR INSTRUMENT: