

PARENT PARCEL: 04-00-005-000-015

CHILD PARCEL: 04-00-005-000-105, -106

STARTING POINT: MON BOX INT C.L. WALKER RD AND C.L. MILLER RD

NO. 01329

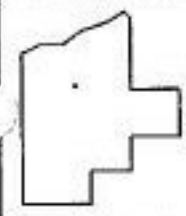
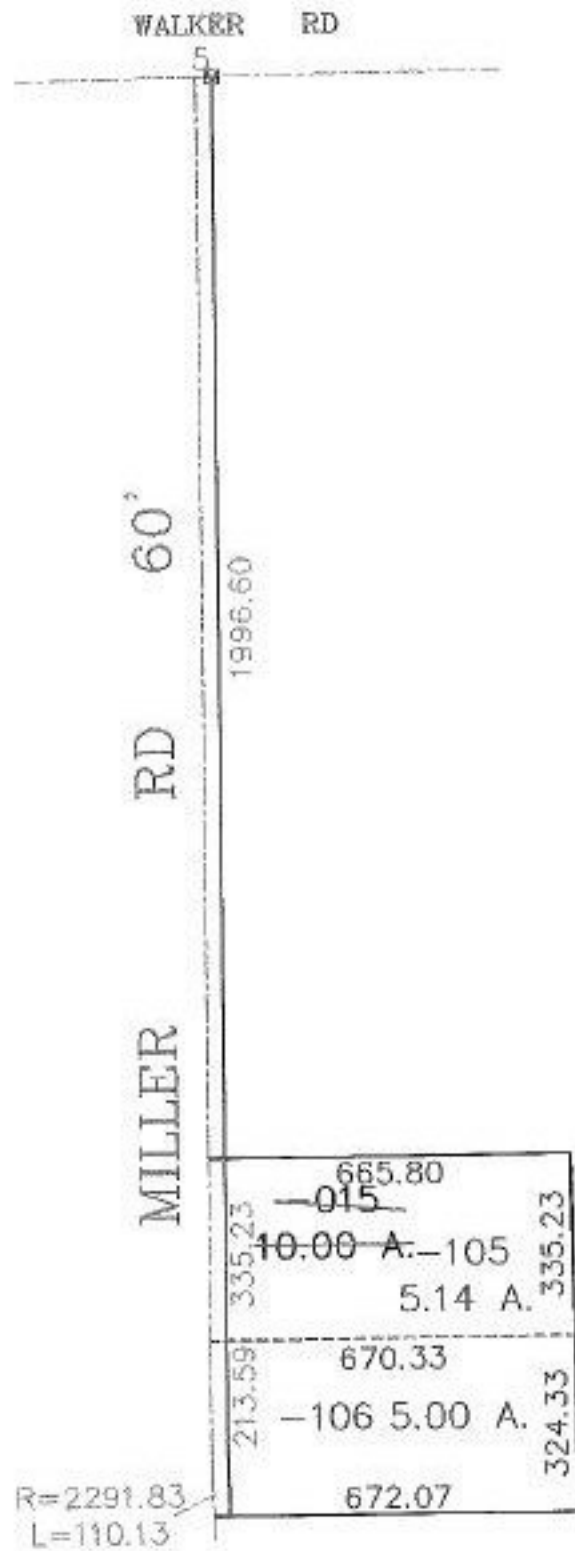

SPLITS/DEEDS PROCESSED
LORAIN COUNTY TAX MAP DEPARTMENT
226 MIDDLE AVE. ELYRIA, OHIO

SURVEYED BY: DAVID E. ELWELL
 CLOSURE: 0:00
 MAP PAGE(S): 04-00-005-B
 APPROVED BY: DRH DATE: 3/14/2003
 SCALE: 1" = 400' PRIOR INSTRUMENT: 990636944