

RASTER

PARENT PARCEL: 07-00-023-102-050, -049

CHILD PARCEL: 07-00-023-102-051, -052, -053

STARTING POINT: CENTERLINE OF AVON BELDEN RD. & CHESTNUT RIDGE RD.

NO. 01328

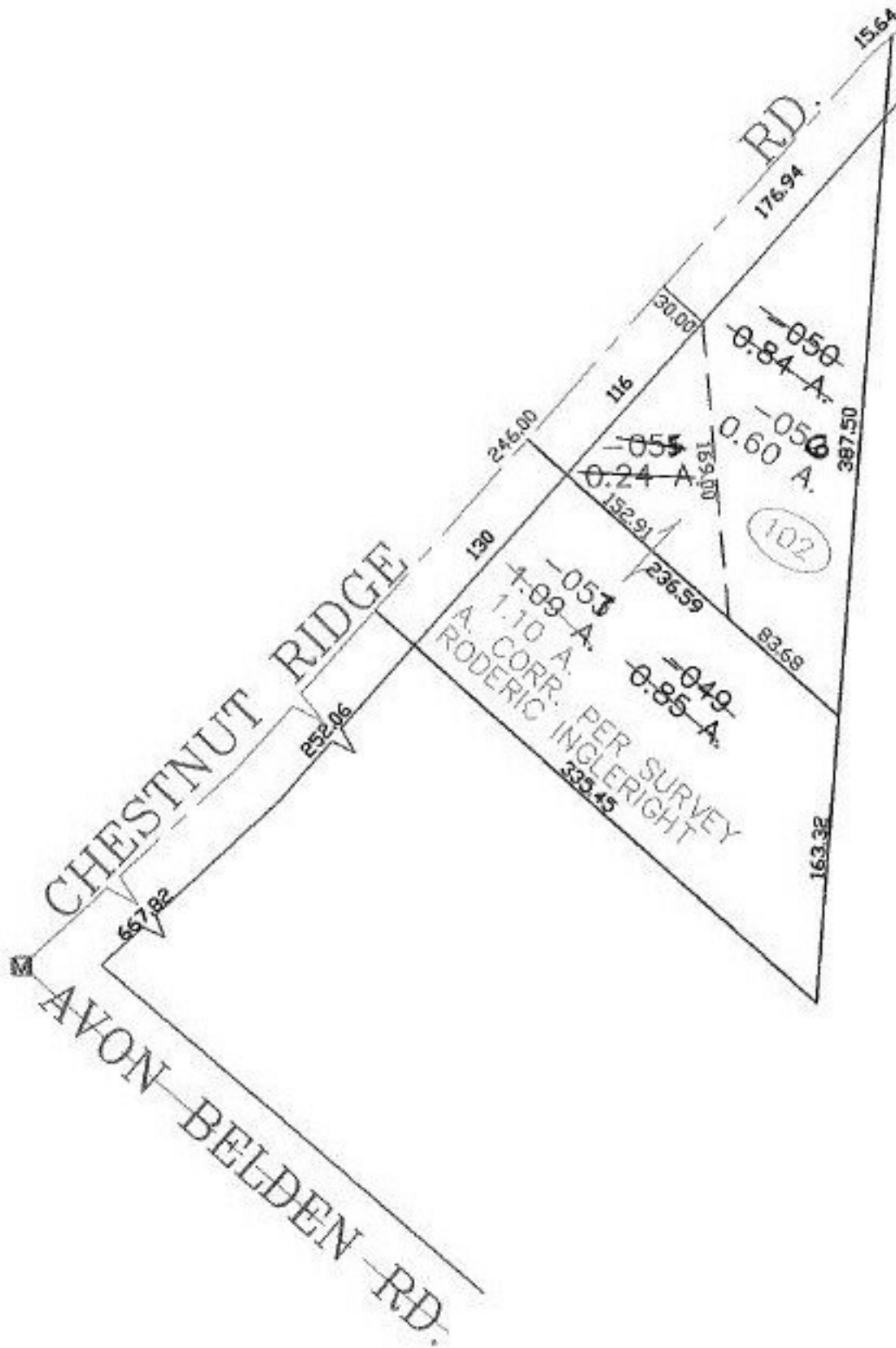

**SPLITS/DEEDS PROCESSED**

LORAIN COUNTY TAX MAP DEPARTMENT  
226 MIDDLE AVE. ELYRIA, OHIO

SURVEYED BY: RODERIC INGLERIGHT

CLOSURE: 0.02 : 10.000

MAP PAGE(S): 07-00-023-C

APPROVED BY: JAH DATE: 3-13-03

SCALE: 1" = 100 PRIOR INSTRUMENT: 990601269