

PARENT PARCEL: 05-00-003-112-028
CHILD PARCEL: 05-00-003-112-031, -032, -033
STARTING POINT: INT CL. MILAN AVE AND N. LAKE ST

NO. 01320

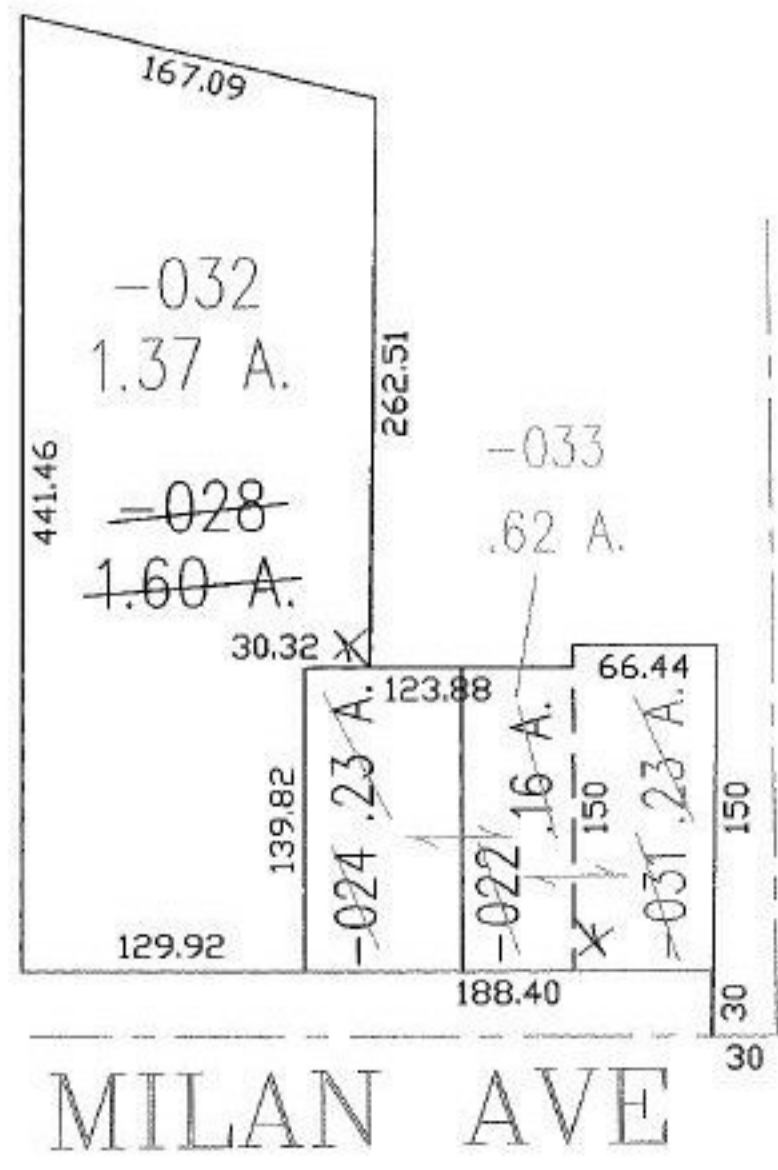

N. LAKE ST

MILAN AVE



SPLITS/DEEDS PROCESSED

LORAIN COUNTY TAX MAP DEPARTMENT
226 MIDDLE AVE. ELYRIA, OHIO

SURVEYED BY: THOMAS A. SIMON
CLOSURE: 0:00
MAP PAGE(S): 05-00-003-B
APPROVED BY: DRH DATE: 4/1/2003
SCALE: 1" = 100' PRIOR INSTRUMENT: 8396051850