

RASTER

PARENT PARCEL: 06-24-016-000-043

CHILD PARCEL: XX-XX-XXX-XXX-XXX

STARTING POINT: INT C.L. FOWL RD AND C.L. WEST RIDGE RD

NO. 01319



~~-043~~  
~~10.31 A.~~

-087  
.40 A.

-088  
9.91 A.

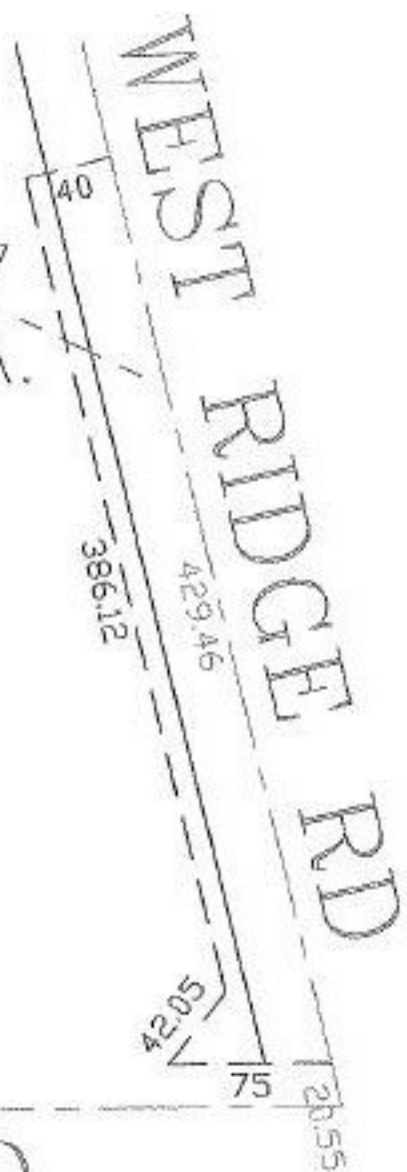

FOWL RD

- PRIOR INSTRUMENT: 980535006
- PRIOR INSTRUMENT: 980530561
- PRIOR INSTRUMENT: 980530562
- PRIOR INSTRUMENT: 980521082
- PRIOR INSTRUMENT: O.R. 642/92
- PRIOR INSTRUMENT: 1327/388

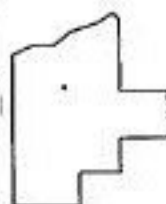

SPLITS/DEEDS PROCESSED  
 LORAIN COUNTY TAX MAP DEPARTMENT  
 226 MIDDLE AVE. ELYRIA, OHIO

SURVEYED BY: MARK A. YEAGER  
 CLOSURE: 0:00  
 MAP PAGE(S): 06-190  
 APPROVED BY: DRH DATE: 3/4/03  
 SCALE: 1" = 100'