

RASTER

PARENT PARCEL: 05-00-032-000-041, -060

CHILD PARCEL: 05-00-032-000-108, -109

STARTING POINT: CENTERLINE OF LEAVITT RD. & O.L. 32

NO. 01317

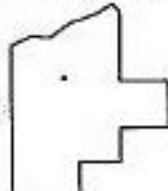
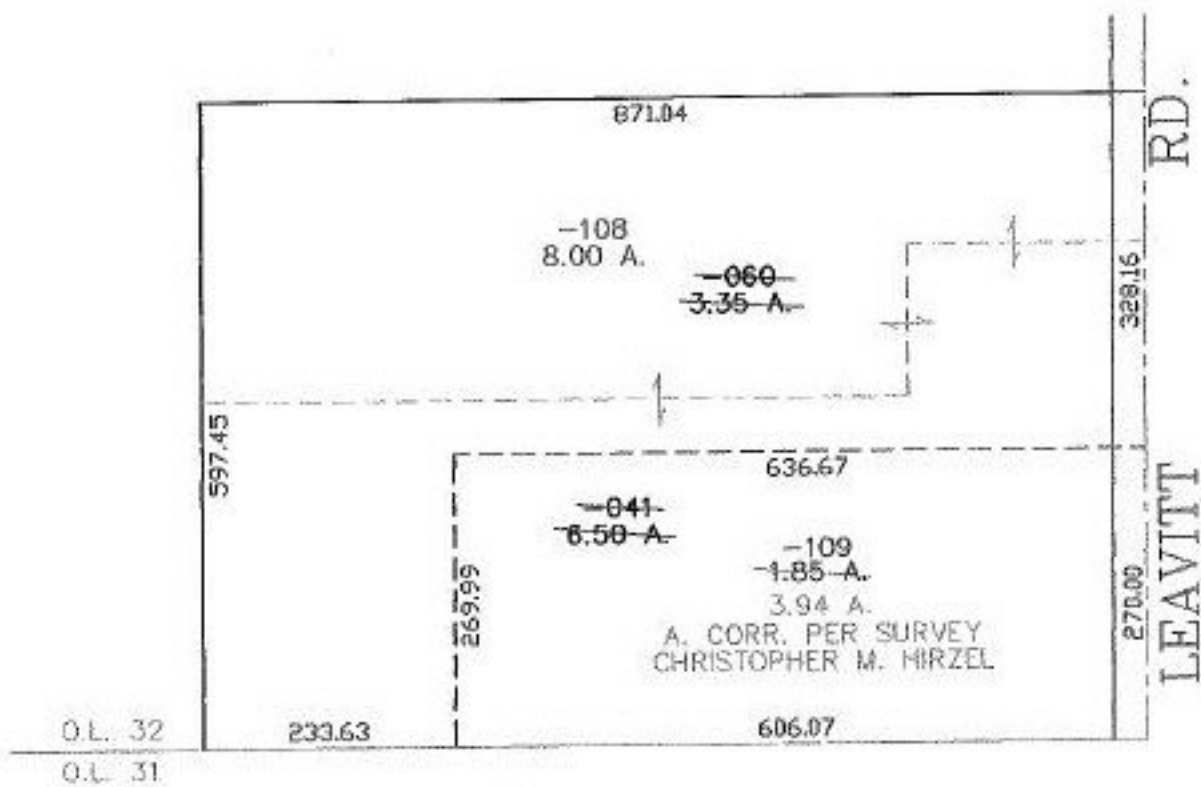

SPLITS/DEEDS PROCESSED
LORAIN COUNTY TAX MAP DEPARTMENT
 226 MIDDLE AVE. ELYRIA, OHIO

SURVEYED BY: CHRISTOPHER M. HIRZEL *BromH all of Assoc*
 CLOSURE: 0.00 ; 10.000
 MAP PAGE(S): 05-00-032-8
 APPROVED BY: JAH DATE: 2-21-03
 SCALE: 1" = 200 PRIOR INSTRUMENT: 990632417