

RASTER

PARENT PARCEL: 06-24-099-000-025

CHILD PARCEL: 06-24-099-000-034, -035

STARTING POINT: PIPE IN SOUTHWESTERLY CORNER OF LOT 99

NO. 01313

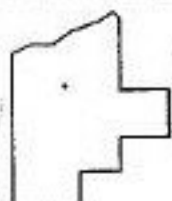
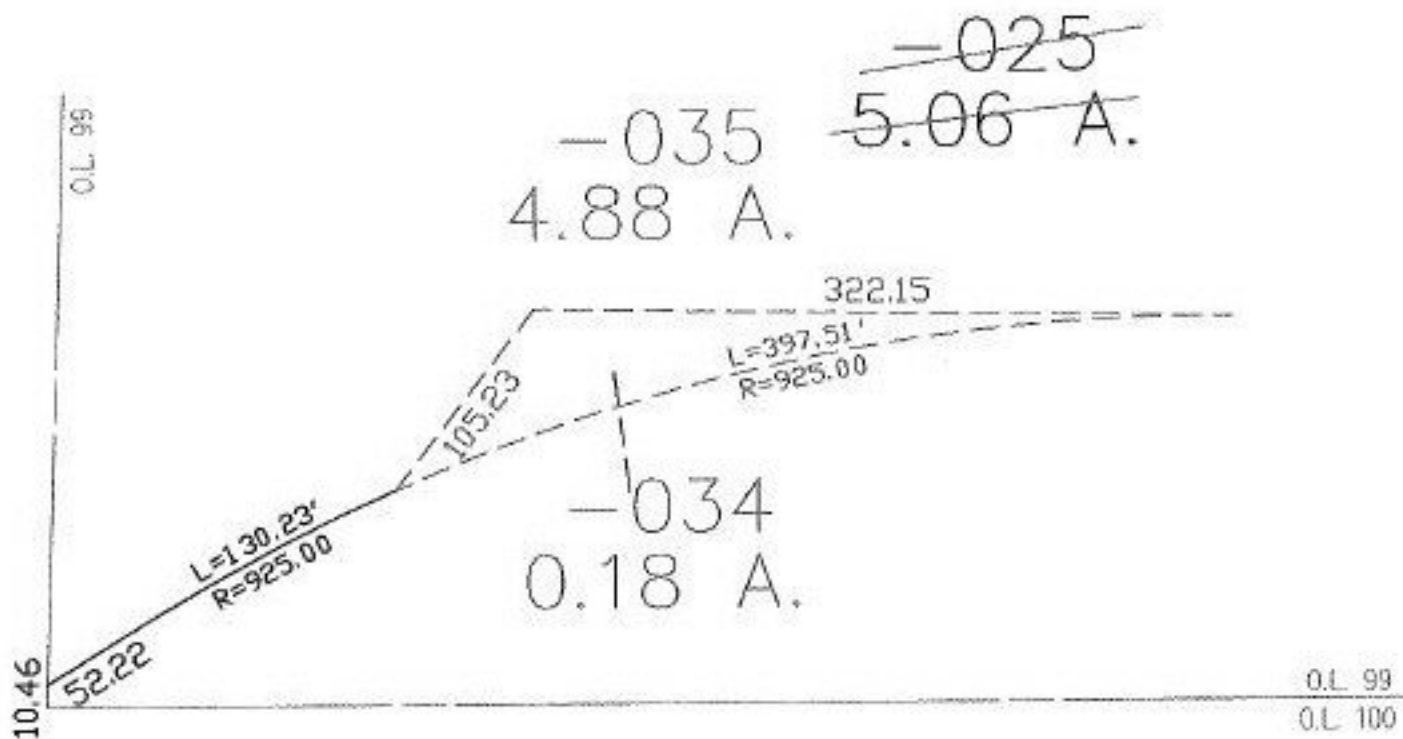

SPLITS/DEEDS PROCESSED

LORAIN COUNTY TAX MAP DEPARTMENT
226 MIDDLE AVE. ELYRIA, OHIO

SURVEYED BY: MARK A. YEAGER

CLOSURE: 0:00

MAP PAGE(S): 06-116

APPROVED BY: DRH DATE: 3/4/03

SCALE: 1" = 100 PRIOR INSTRUMENT: O.R. 134/384