

RASTER

PARENT PARCEL: 16-00-094-000-001

CHILD PARCEL: 16-00-094-000-010, -011

STARTING POINT: CENTERLINE OF WOOSTER-AVON LAKE RD. & NEFF RD.

NO. 01311

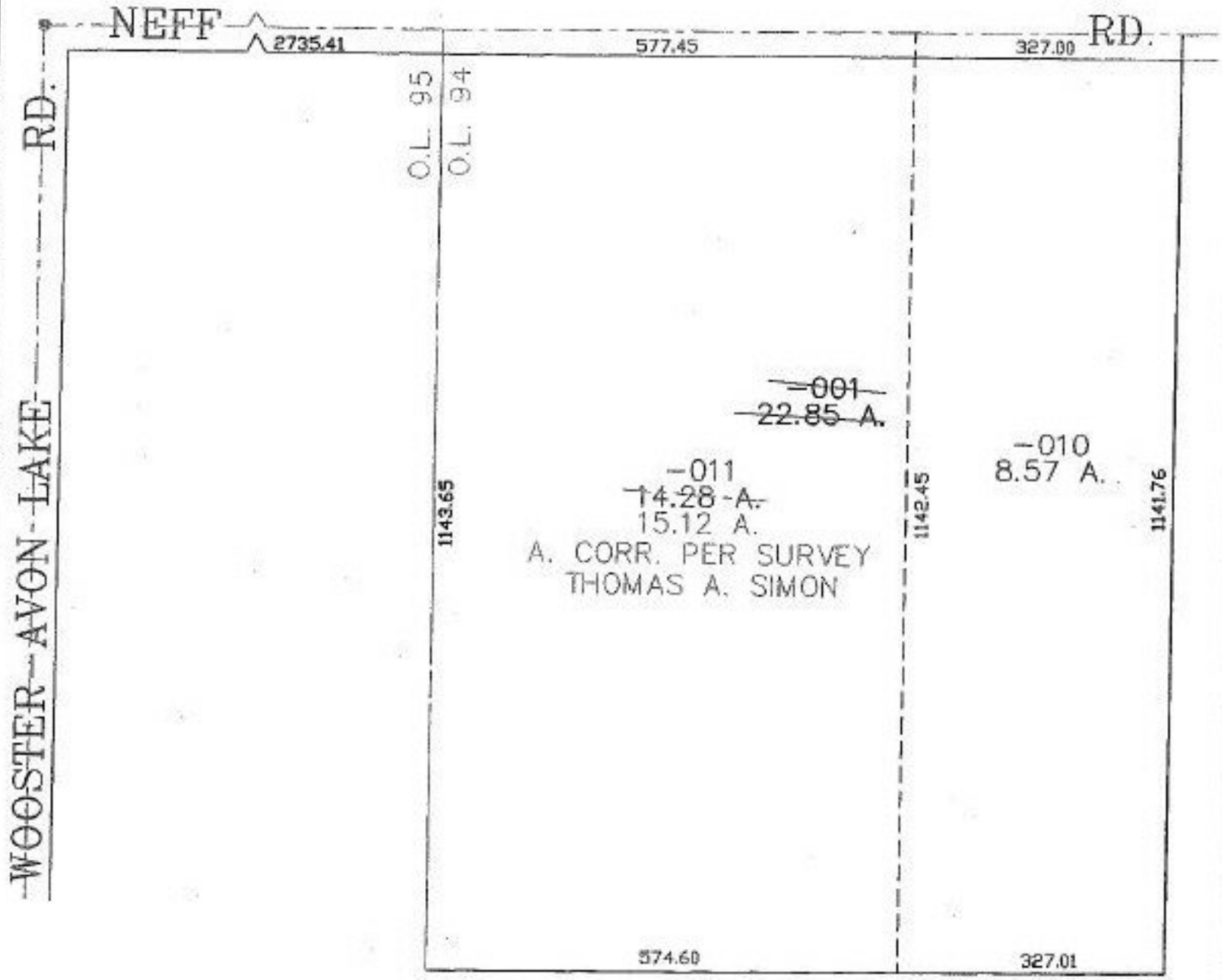

SPLITS/DEEDS PROCESSED
LORAIN COUNTY TAX MAP DEPARTMENT
 226 MIDDLE AVE. ELYRIA, OHIO

SURVEYED BY: THOMAS A. SIMON
 CLOSURE: 0.00 : 10.000
 MAP PAGE(S): 16-G
 APPROVED BY: JAH DATE: 2-18-03
 SCALE: 1" = 200' PRIOR INSTRUMENT: DV 1312/203