

RASTER

PARENT PARCEL: 04-00-017-103-018

CHILD PARCEL: 04-00-017-103-221 THRU -223

STARTING POINT: CENTERLINE OF WALKER RD. & AVON-BELDON RD.

NO. 01310

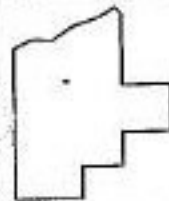
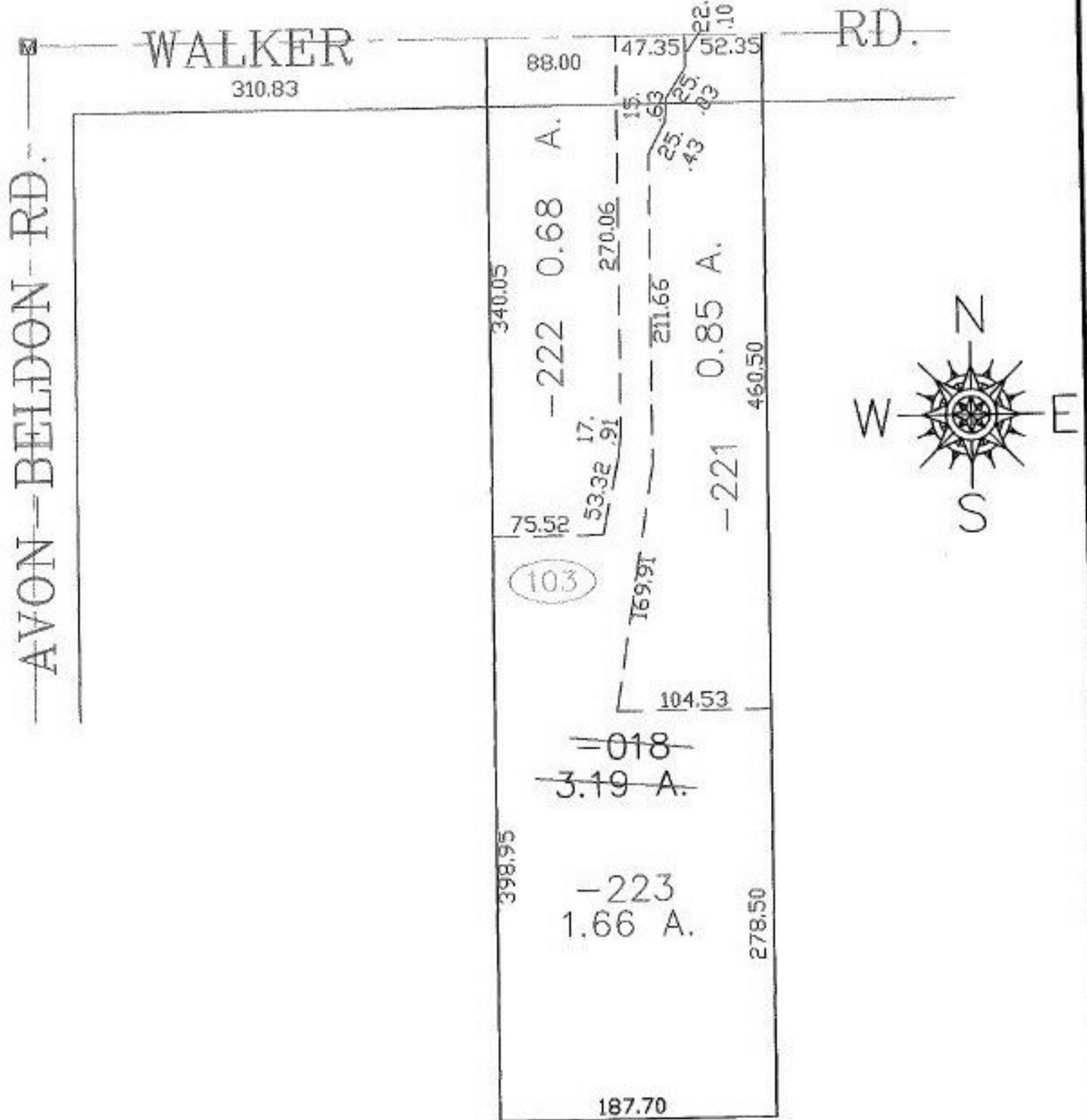

SPLITS/DEEDS PROCESSED
 LORAIN COUNTY TAX MAP DEPARTMENT
 226 MIDDLE AVE. ELYRIA, OHIO

SURVEYED BY: DAVID L. ELWELL
 CLOSURE: 0.00 : 10.000
 MAP PAGE(S): 4-00-017-C
 APPROVED BY: JAH DATE: 2-18-03
 SCALE: 1" = 100' PRIOR INSTRUMENT: OR 1329/779