

PARENT PARCEL: 03-00-103-118-042

CHILD PARCEL: 03-00-103-118-064, -065, -066

STARTING POINT: INT. E ROW LINE BROADWAY AND NORTHERLY LINE SUBLLOT 11

NO. 01308



BROADWAY

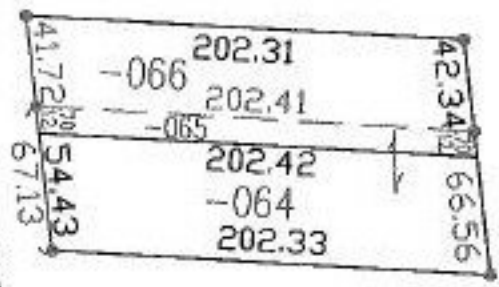

SPLITS/DEEDS PROCESSED

LORAIN COUNTY TAX MAP DEPARTMENT
226 MIDDLE AVE. ELYRIA, OHIO

SURVEYED BY: PATRICK MCGANNON
 CLOSURE: N/A
 MAP PAGE(S): 03-00-103-A
 APPROVED BY: DRH DATE: 2/11/03
 SCALE: 1" = 100' PRIOR INSTRUMENT: DV XXXX/XXX