

RASTER

PARENT PARCEL: 04-00-027-101-050

CHILD PARCEL: 04-00-027-101-072,-073

STARTING POINT: NORTHWESTERLY CORNER OF SECTION NO. 27

NO. 01296

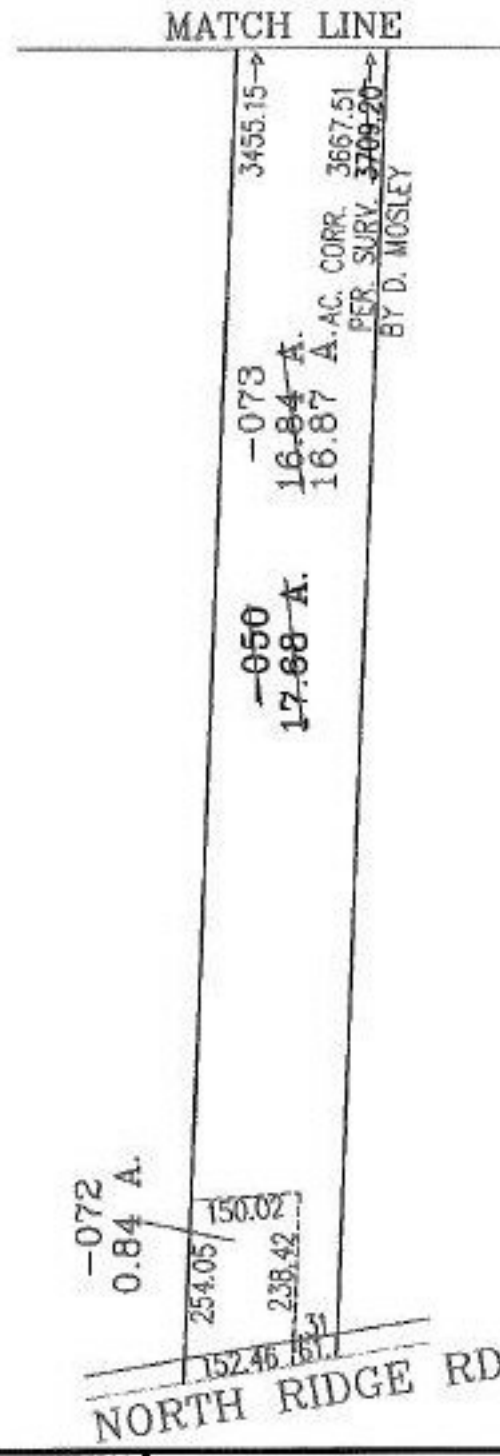
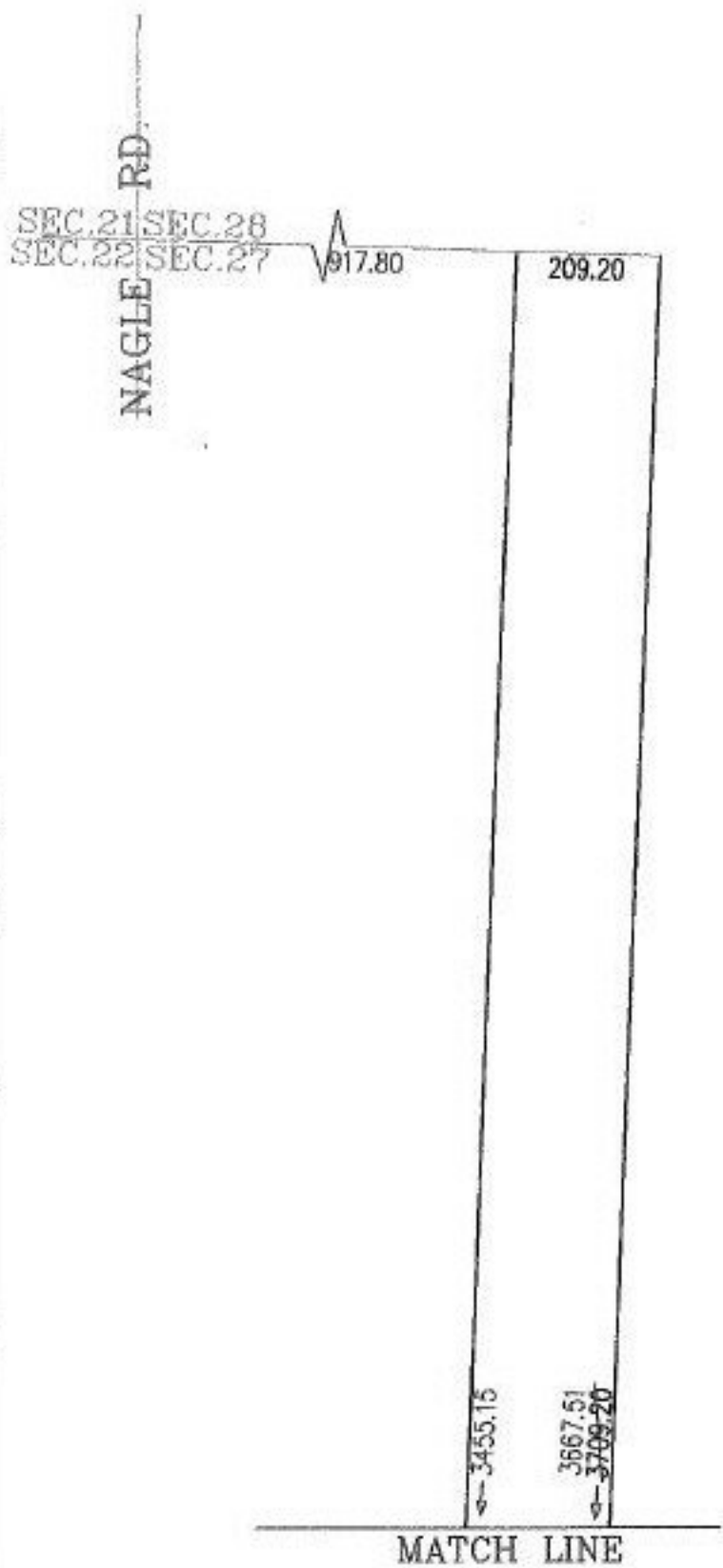

3455.15 →
 3667.51
 3709.20 →
 A.C. CORR. 3667.51
 PER SURV. 3709.20 →
 BY D. MOSLEY

-073
 16.84 A.
 16.87 A.
 -050
 17.68 A.

-072
 0.84 A.

254.05
 238.42
 152.46
 151.31

NORTH RIDGE RD.



SPLITS/DEEDS PROCESSED
 LORAIN COUNTY TAX MAP DEPARTMENT
 226 MIDDLE AVE. ELYRIA, OHIO

SURVEYED BY: DOUGLAS H. MOSLEY
 CLOSURE: 02:10:00
 MAP PAGE(S): 4-00-027-A&E
 APPROVED BY: RBM DATE: 1-27-03
 SCALE: 1" = 300' PRIOR INSTRUMENT: OR 1257/232