

RASTER

PARENT PARCEL: 01-00-013-000-047

CHILD PARCEL: 01-00-013-000-062 THRU -064

STARTING POINT: INTERSECTION OF C/L OF BROWNHELM STATION RD. AND C/L OF SUNNYSIDE RD.

NO. 01295

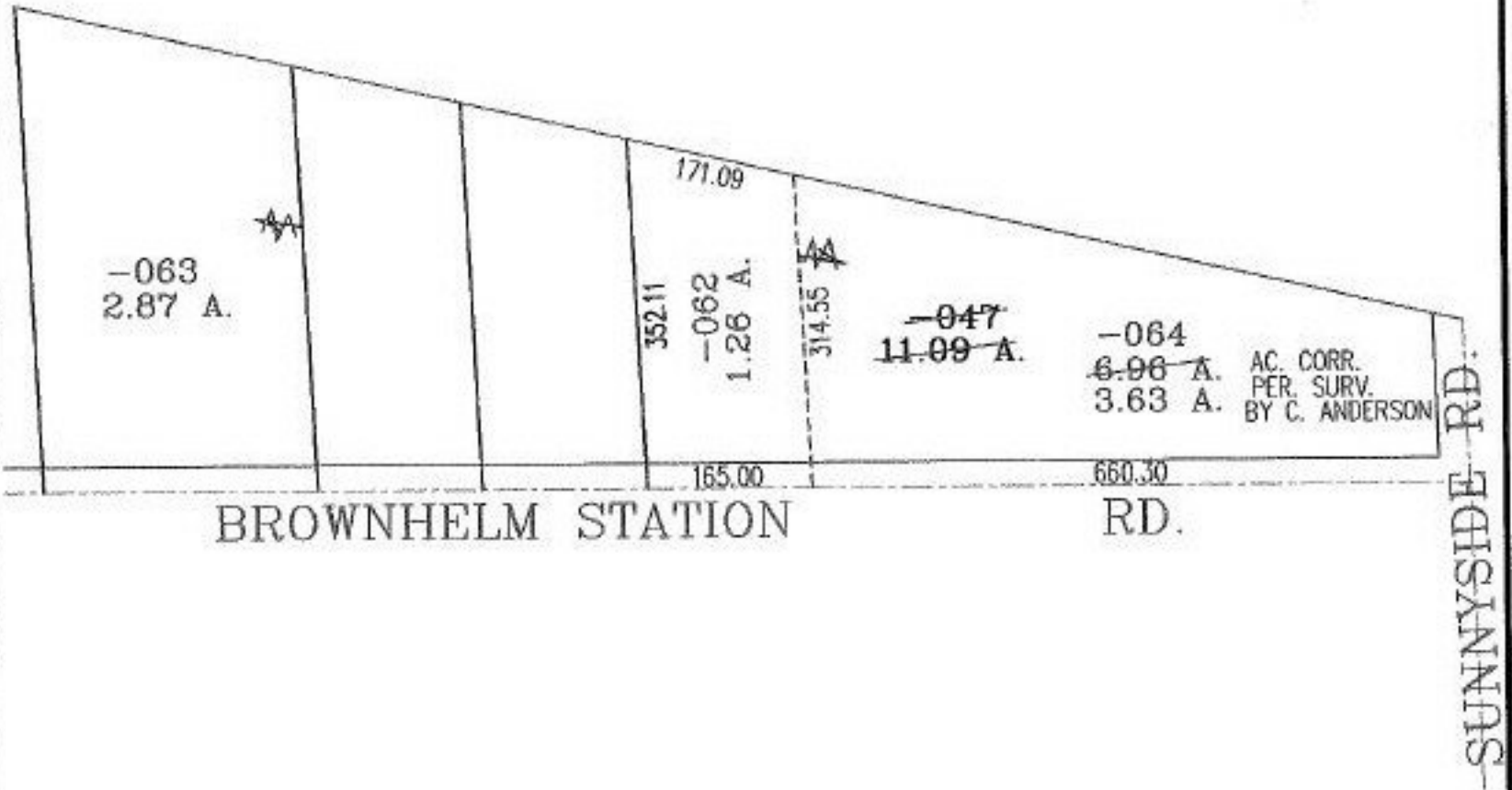

SPLITS/DEEDS PROCESSED
 LORAIN COUNTY TAX MAP DEPARTMENT
 226 MIDDLE AVE. ELYRIA, OHIO

SURVEYED BY: CARL R. ANDERSON
 CLOSURE: .01:10.000
 MAP PAGE(S): 1-B
 APPROVED BY: RRM DATE: 1-27-03
 SCALE: 1" = 200' PRIOR INSTRUMENT: DV 1015/103