

RASTER

PARENT PARCEL: 10-00-005-101-217

CHILD PARCEL: 10-00-005-101-630, -631

STARTING POINT: WESTERLY SIDELINE OF ASHLAND AVE & SOUTHEAST CORNER OF S/L 55

NO. 01294

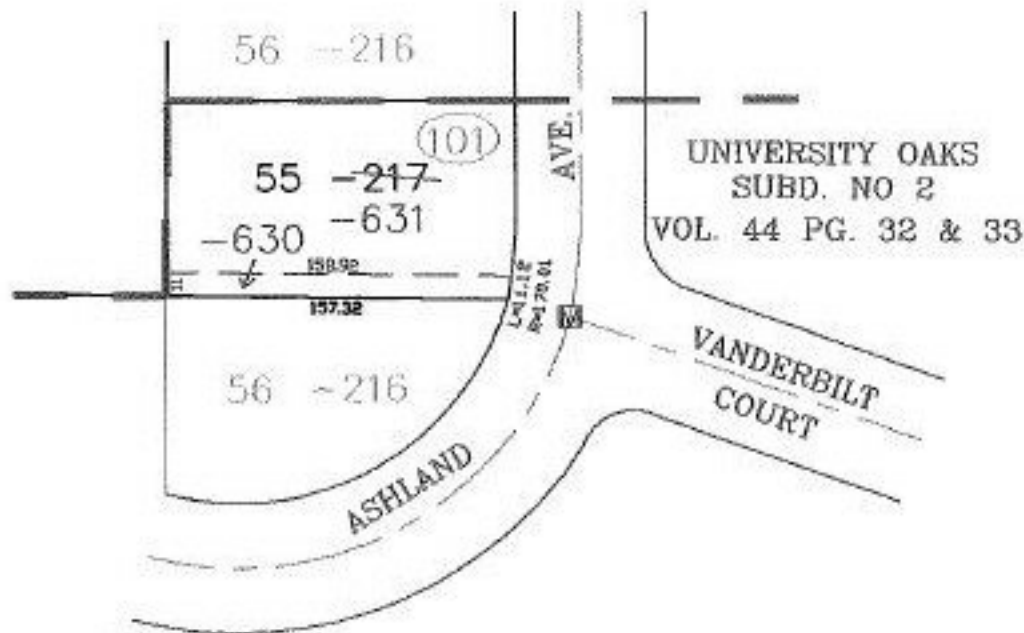

SPLITS/DEEDS PROCESSED

LORAIN COUNTY TAX MAP DEPARTMENT
226 MIDDLE AVE. ELYRIA, OHIO

SURVEYED BY: ALEX KELSER

CLOSURE: 0.00 : 10.000

MAP PAGE(S): 10-00-005-A

APPROVED BY: JAH DATE: 1-14-03

SCALE: 1" = 100' PRIOR INSTRUMENT: OR 861/137