

PARENT PARCEL: 04-00-017-101-051

CHILD PARCEL: 04-00-017-101-101, -102

STARTING POINT: CENTERLINE OF AVON-BELDEN RD. & WEBBER RD.

NO. 01290



REMAINDER TO BE COMBINED
AND GOING INTO PLAT

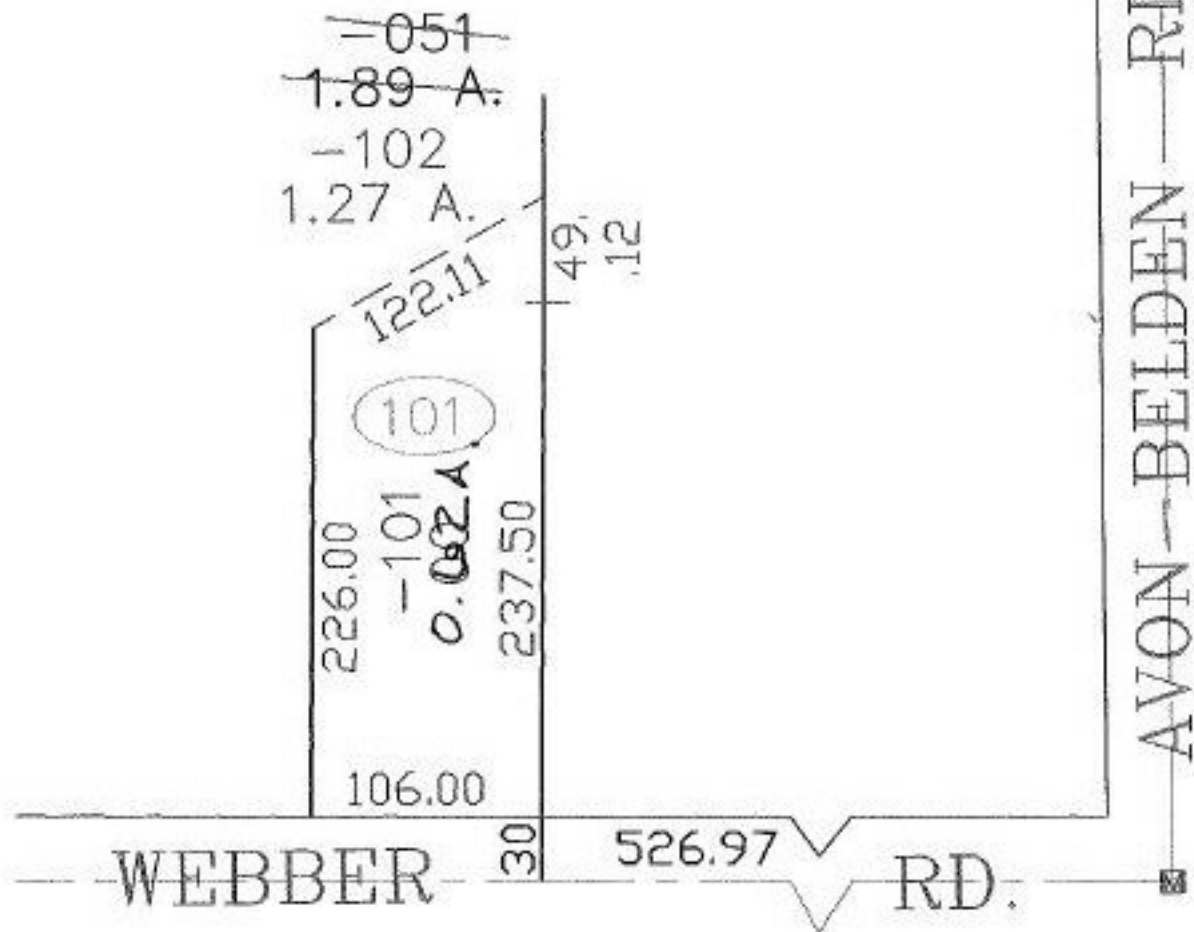

SPLITS/DEEDS PROCESSED

LORAIN COUNTY TAX MAP DEPARTMENT
226 MIDDLE AVE. ELYRIA, OHIO

SURVEYED BY: JAMES I. SAYLOR

CLOSURE: 0.00 : 10.000

MAP PAGE(S): 04-00-017-B

APPROVED BY: JAH DATE: 1-13-03

SCALE: 1" = 100' PRIOR INSTRUMENT: 20020817142