

PASTER

PARENT PARCEL: 10-00-014-000-127
CHILD PARCEL: --SAME--
STARTING POINT: INT CL HOLLOW LAKE CT AND INDIAN HOLLOW RD

NO. 00943-A



AC. CORR.
PER SURVEY
RICHARD CARLSON

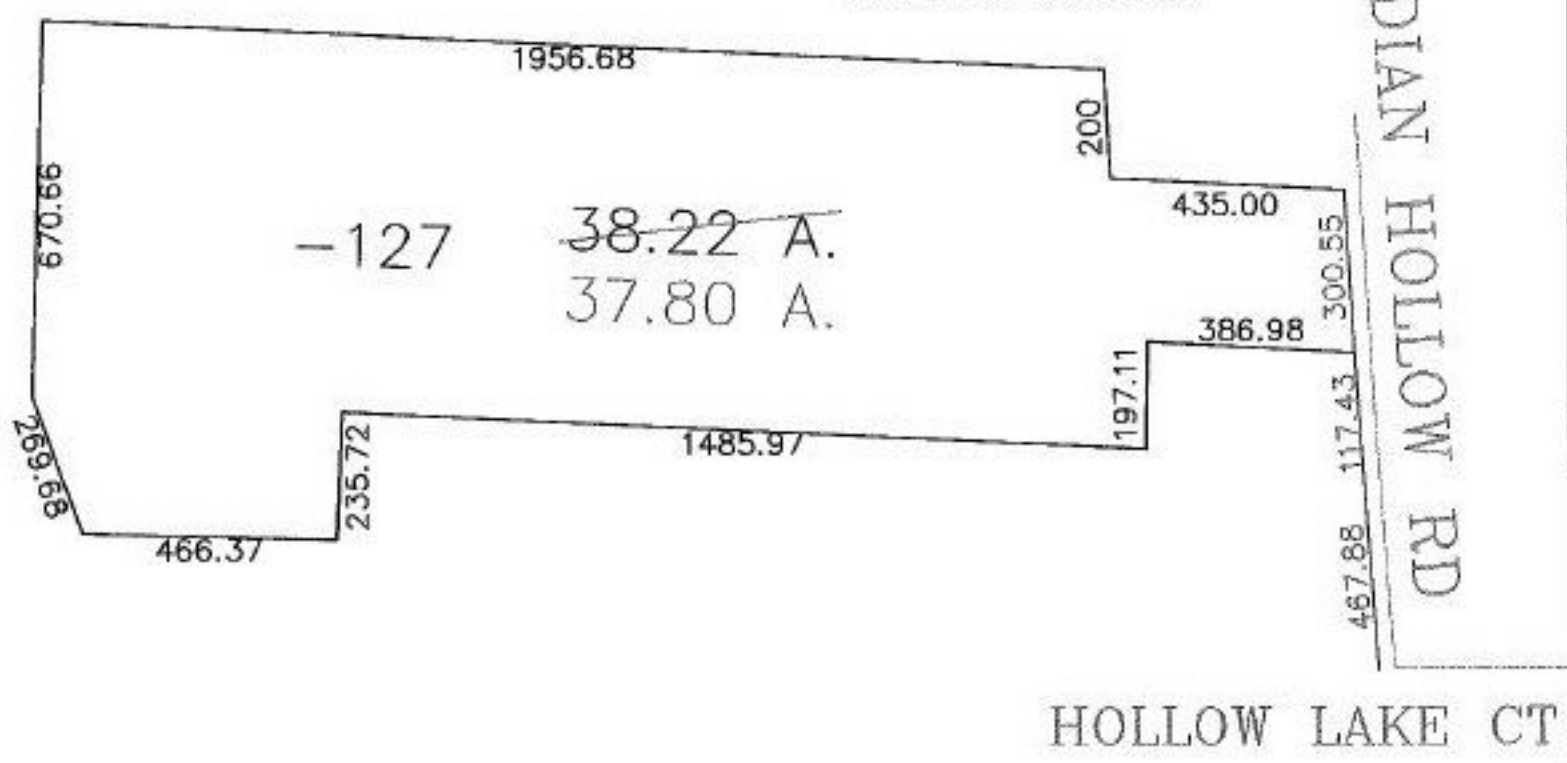

SPLITS/DEEDS PROCESSED
LORAIN COUNTY TAX MAP DEPARTMENT
226 MIDDLE AVE. ELYRIA, OHIO

SURVEYED BY: RICHARD D. CARLSON
CLOSURE: 1:300,000
MAP PAGE(S): 10-00-014-B
APPROVED BY: DRH DATE: 11/10/2003
SCALE: 1" = 400' PRIOR INSTRUMENT: DV 722/567