

RASTER

PARENT PARCEL: 08-00-103-000-044

CHILD PARCEL: --SAME--

STARTING POINT: INT CL BAUMHART RD AND CL RUSSIA RD

NO. 00932-C

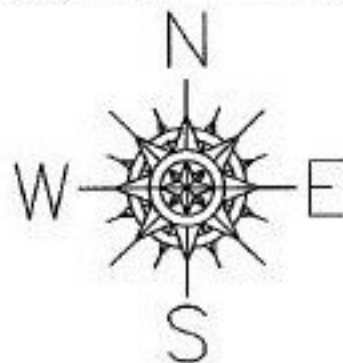

BAUMHART RD

1414.45

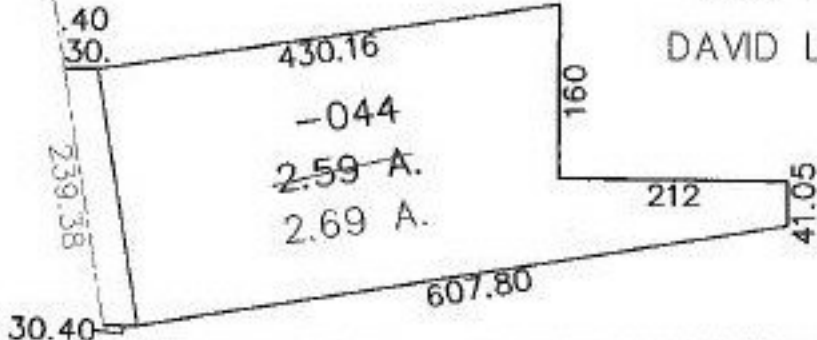

AC. CORR.
PER SURVEY
DAVID L. ELWELL

-044
2.59 A.
2.69 A.



SPLITS/DEEDS PROCESSED
LORAIN COUNTY TAX MAP DEPARTMENT
226 MIDDLE AVE. ELYRIA, OHIO

SURVEYED BY: DAVID L. ELWELL
CLOSURE: 1:10,000
MAP PAGE(S): 08-00-103-B
APPROVED BY: DRH DATE: 10/31/2003
SCALE: 1" = 200' PRIOR INSTRUMENT: DV XXXX/XXX