

RASTER

PARENT PARCEL: 21-05-040-000-005, -007, 18-00-048-000-017

CHILD PARCEL: SAME

STARTING POINT: INT CL QUARRY RD AND SW CORNER OF WELLINGTON TWP.

NO. 00895-A

00896-A

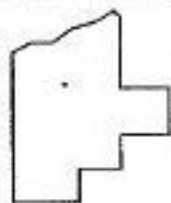
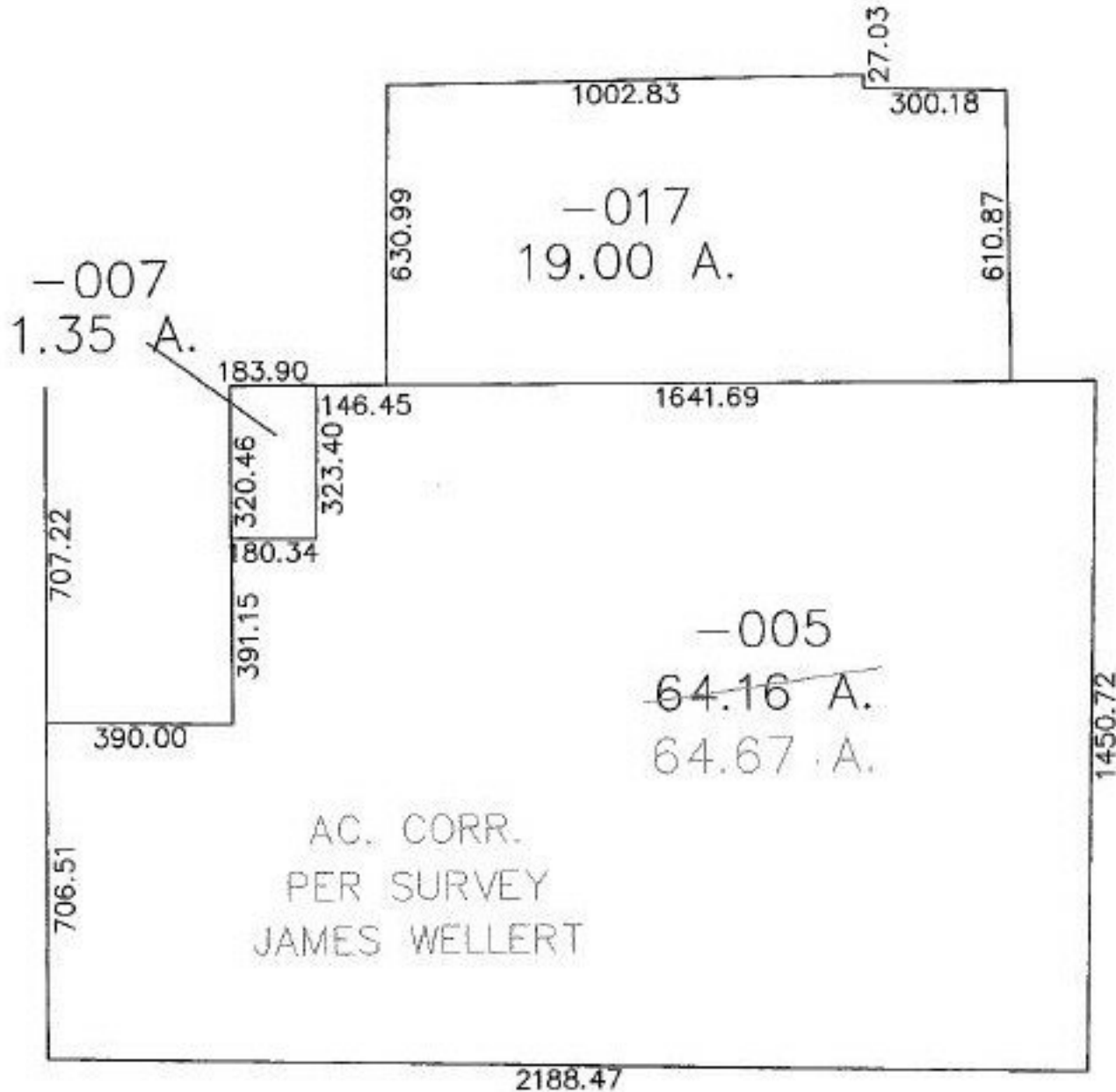

SPLITS/DEEDS PROCESSED

LORAIN COUNTY TAX MAP DEPARTMENT
226 MIDDLE AVE. ELYRIA, OHIO

SURVEYED BY: JAMES D. WELBERT

CLOSURE: 1:10,000

MAP PAGE(S): 21-A, 18-E

APPROVED BY: DRH DATE: 8/14/2003

SCALE: 1" = 400' PRIOR INSTRUMENT: 821771830