

PASTER

PARENT PARCEL: 21-05-040-000-005, -007, 18-00-048-000-017

CHILD PARCEL: SAME

STARTING POINT: INT CL QUARRY RD AND SW CORNER OF WELLINGTON TWP.

NO. 00895-A

00896-A

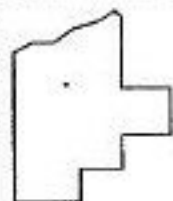
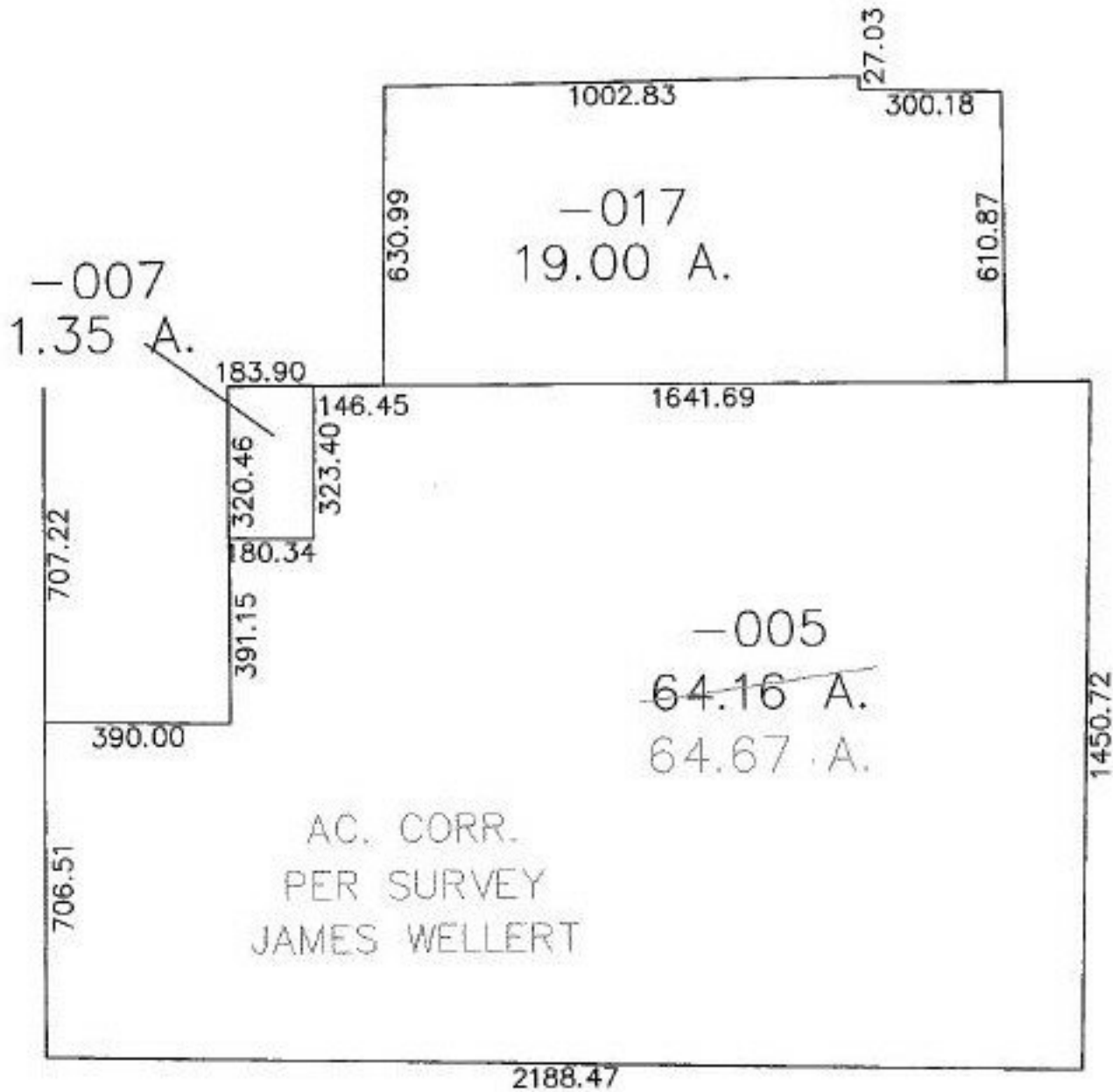

**SPLITS/DEEDS PROCESSED**  
**LORAIN COUNTY TAX MAP DEPARTMENT**  
 226 MIDDLE AVE. ELYRIA, OHIO

SURVEYED BY: JAMES D. WELLERT  
 CLOSURE: 1:10,000  
 MAP PAGE(S): 21-A, 18-E  
 APPROVED BY: DRH DATE: 8/14/2003  
 SCALE: 1" = 400' PRIOR INSTRUMENT: 821771830