

RASTER

PARENT PARCEL: XX-XX-XXX-XXX-XXX

CHILD PARCEL: 05-00-046-000-063

STARTING POINT: EAST LINE OF O.L. 46 & N.E. CORNER OF LAND CONVEYED TO STEPHEN DOMONKAS

NO. 00889-C



ADD TO DUPLICATE

05-00-046-000-063
2.34 A.

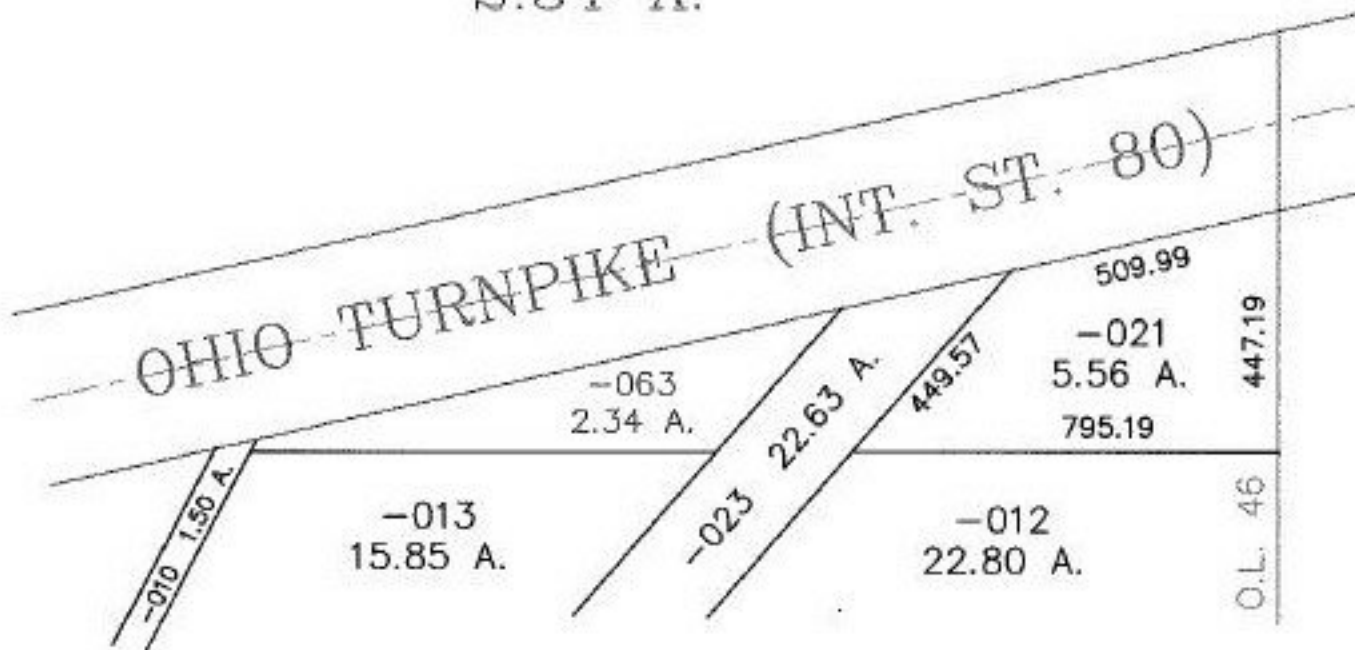

SPLITS/DEEDS PROCESSED
LORAIN COUNTY TAX MAP DEPARTMENT
226 MIDDLE AVE. ELYRIA, OHIO

SURVEYED BY: OHIO TURNPIKE PLANS
CLOSURE: XXXXXX
MAP PAGE(S): 5-00-046-B
APPROVED BY: IJS DATE: 7/17/03
SCALE: 1" = 400' PRIOR INSTRUMENT: DV 1121/684