

RASTER

PARENT PARCEL: 16-00-018-103-035, 16-00-023-000-024

CHILD PARCEL: 16-00-023-000-025, -026

NO. 00888-D

STARTING POINT:
INTERSECTION OF C/L OF MENNELL RD.
AND SOUTH LINE OF O.L. 23

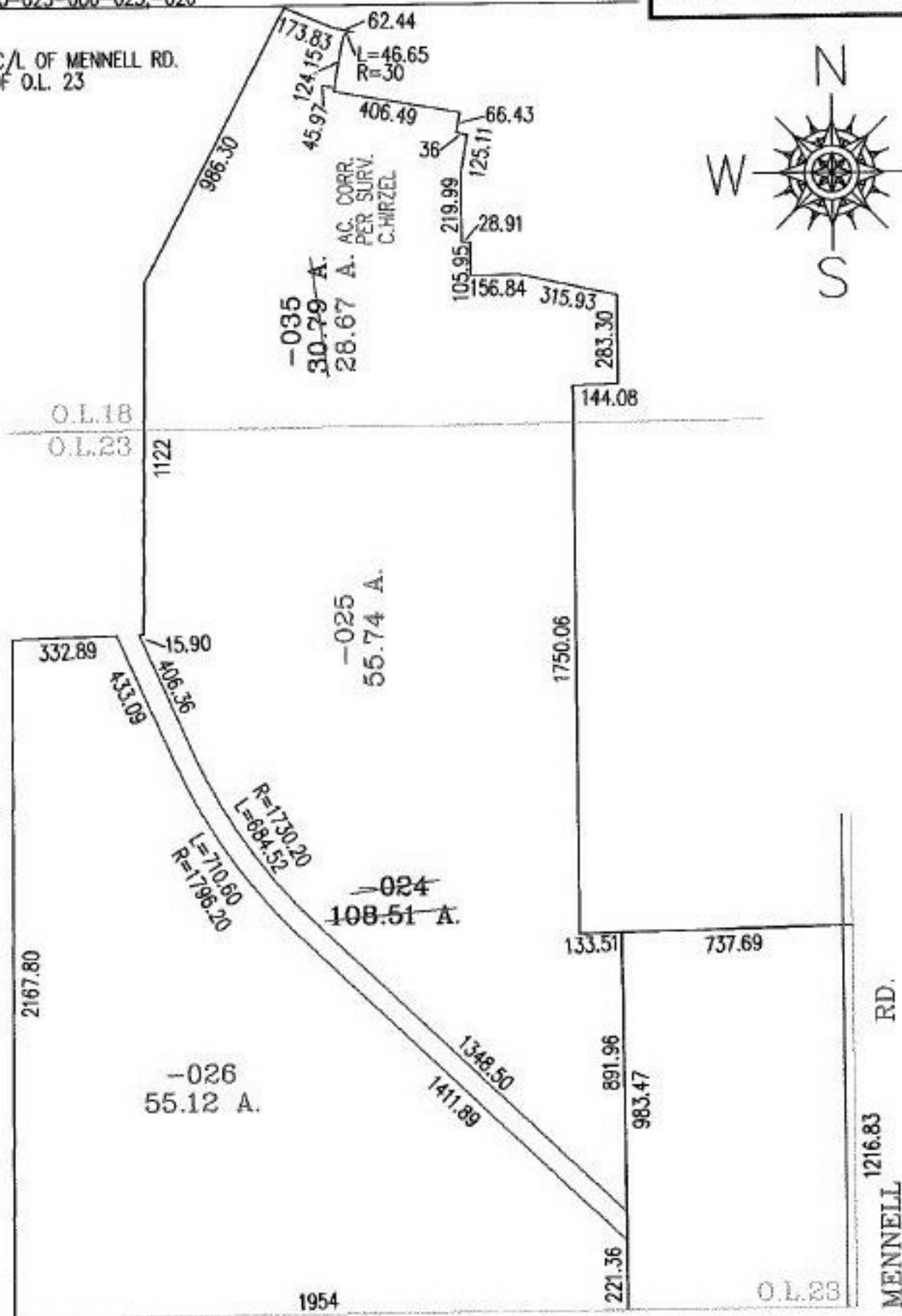

SPLITS/DEEDS PROCESSED

LORAIN COUNTY TAX MAP DEPARTMENT
226 MIDDLE AVE. ELYRIA, OHIO

SURVEYED BY:	CHRISTOPHER HIRZEL
CLOSURE:	01:10.000
MAP PAGE(S):	16-00-023-B, 16-00-018-A, B
APPROVED BY:	RRM DATE: 7/14/03
SCALE:	1" = 500' PRIOR INSTRUMENT: DV 131/659