

RASTER

PARENT PARCEL: 04-00-013-000-206

CHILD PARCEL: SAME

STARTING POINT: INT CL AVON BELDEN RD AND CL MILLS RD

NO. 00884-X

MAP UPDATE



AVON BELDEN

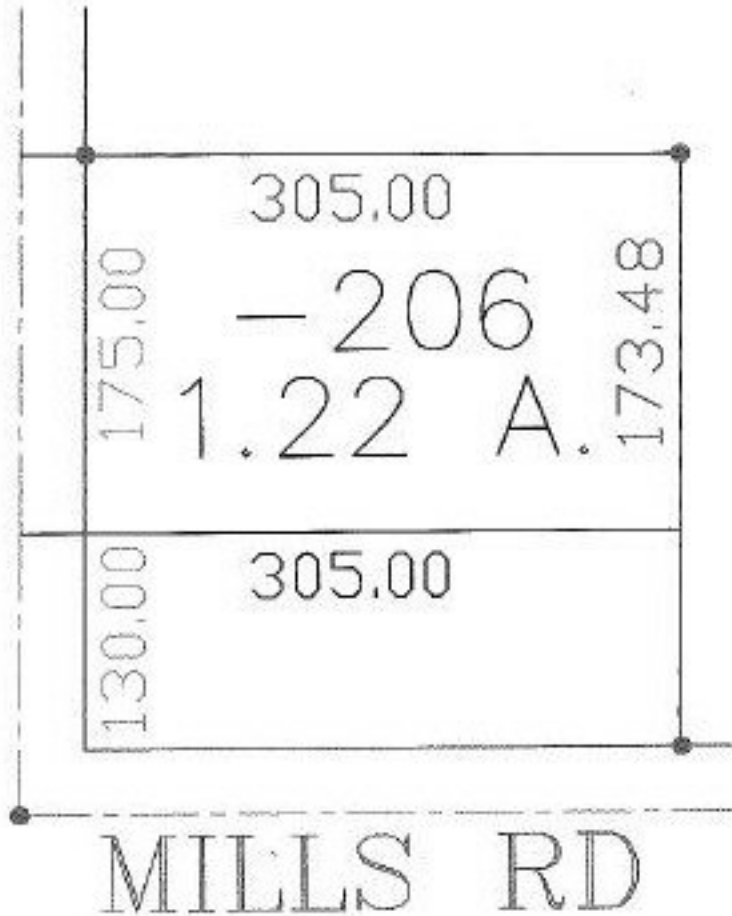

MILLS RD



SPLITS/DEEDS PROCESSED

LORAIN COUNTY TAX MAP DEPARTMENT
226 MIDDLE AVE. ELYRIA, OHIO

SURVEYED BY: JOHN POZYWAK

CLOSURE: 0:00

MAP PAGE(S): 04-00-013-G

APPROVED BY: DRH DATE: 7/22/2003

SCALE: 1" = 100' PRIOR INSTRUMENT: 20030912464