

RASTER

PARENT PARCEL: 11-00-019-000-053

CHILD PARCEL: --SAME--

STARTING POINT: INT CL COWLEY RD AND SE CORNER OF Q.L. 19

NO. 00866-A

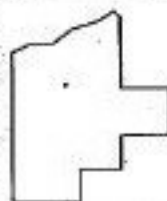
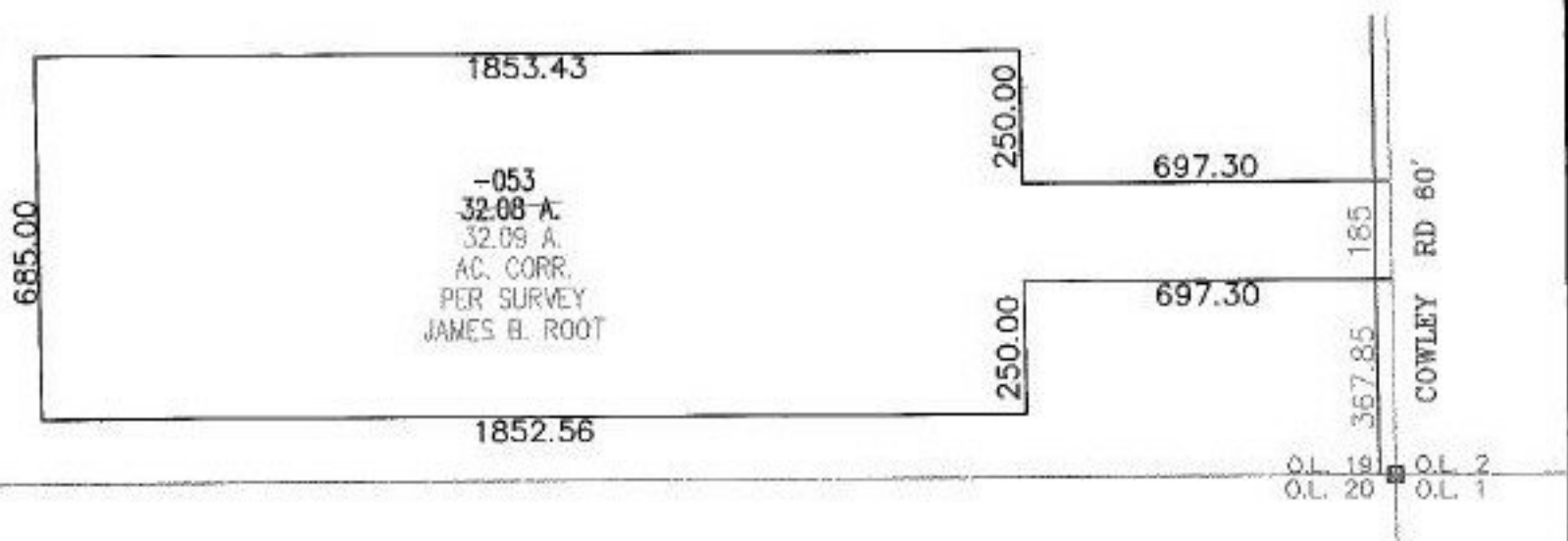
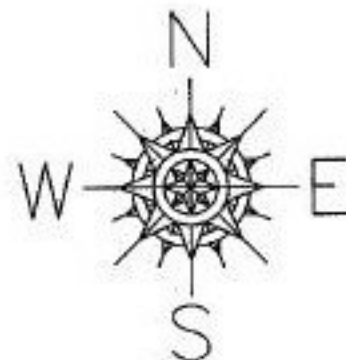

SPLITS/DEEDS PROCESSED
 LORAIN COUNTY TAX MAP DEPARTMENT
 226 MIDDLE AVE. ELYRIA, OHIO

SURVEYED BY: JAMES B. ROOT
 CLOSURE: 1:10,000
 MAP PAGE(S): 11-00-019-A
 APPROVED BY: DRH DATE: 6/4/2003
 SCALE: 1" = 400' PRIOR INSTRUMENT: DV XXXX/XXX