

RASTER

PARENT PARCEL: \_\_\_\_\_  
CHILD PARCEL: 05-00-041-105-051  
STARTING POINT: INT CL DEWEY RD AND SOUTHERLY LINE OF O.L. 41

NO. 00861-V

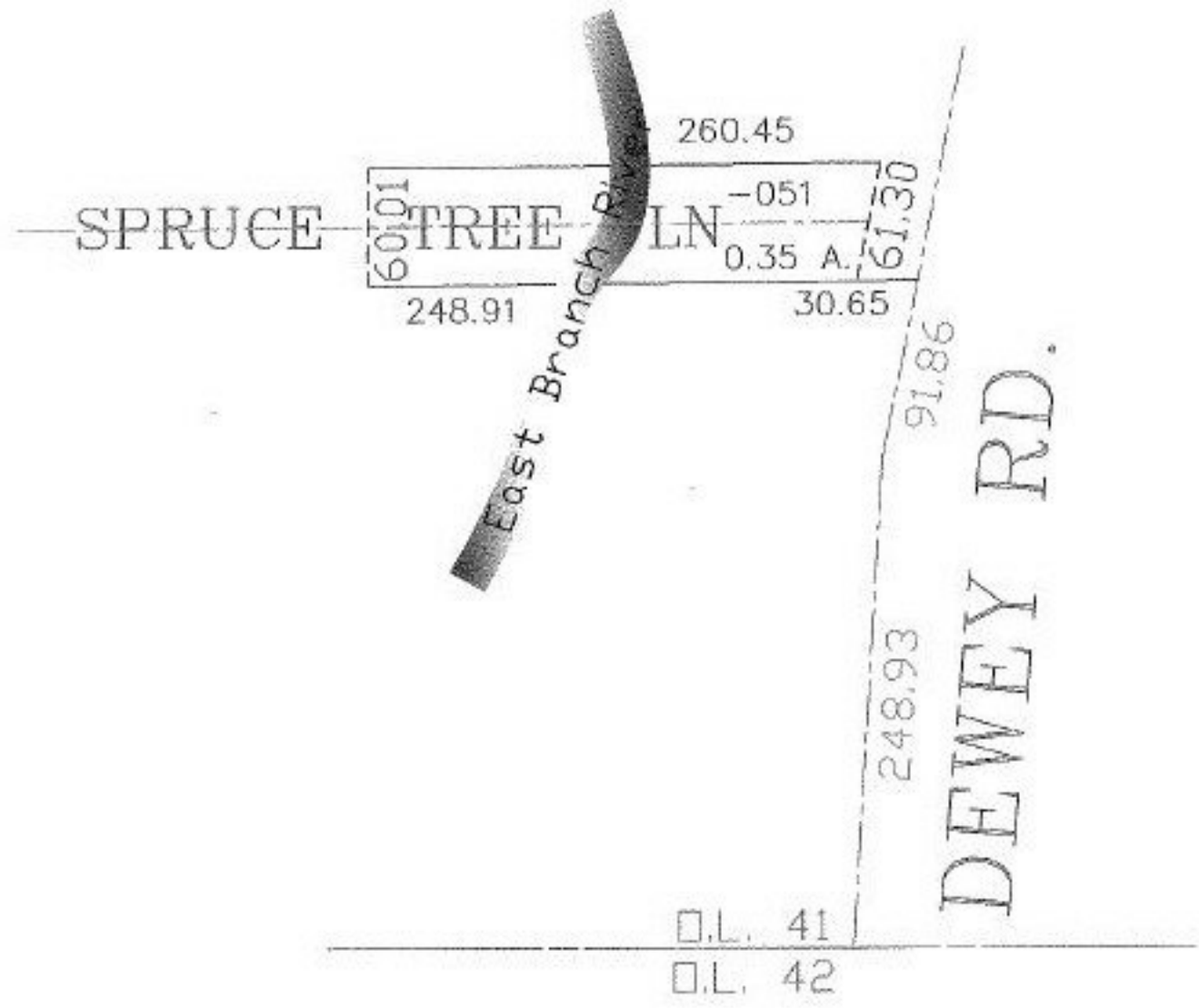

**SPLITS/DEEDS PROCESSED**  
LORAIN COUNTY TAX MAP DEPARTMENT  
226 MIDDLE AVE. ELYRIA, OHIO

SURVEYED BY: DAVID L. ELWELL  
CLOSURE: 0:00  
MAP PAGE(S): 05-00-041-A  
APPROVED BY: DRH DATE: 5/20/2003  
SCALE: 1" = 100' PRIOR INSTRUMENT: \_\_\_\_\_