

RASTER

PARENT PARCEL: 12-00-021-105-005

CHILD PARCEL: --SAME--

STARTING POINT: INT CL SPRAGUE RD AND SR 252

NO. 00850-A



SPRAGUE RD

S.R. 252

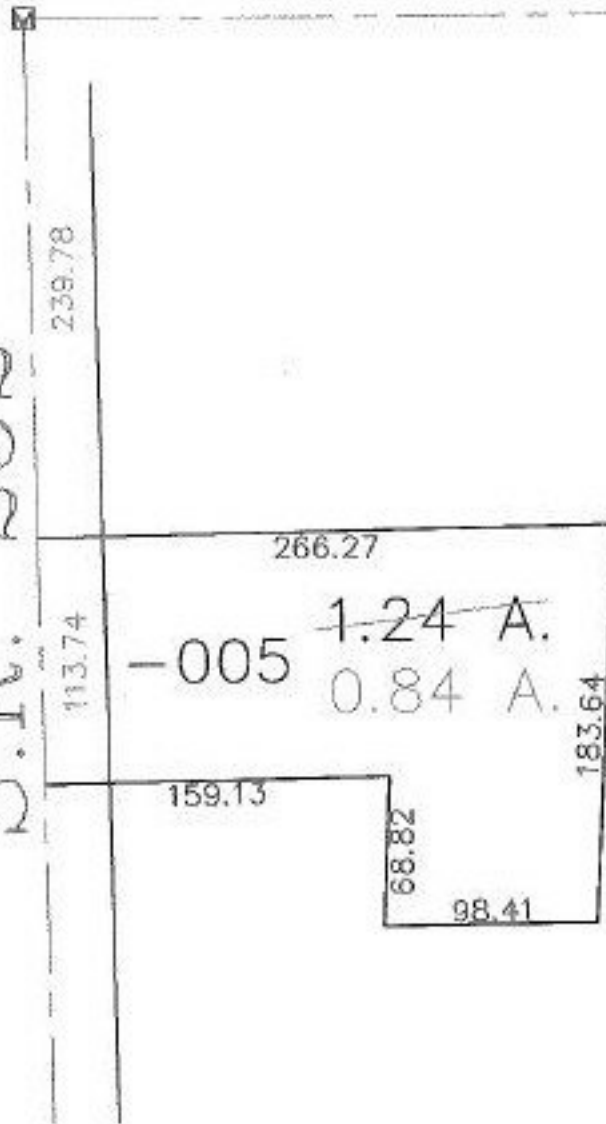

AC. CORR.
PER SURVEY
CARL ANDERSON

SPLITS/DEEDS PROCESSED

LORAIN COUNTY TAX MAP DEPARTMENT
226 MIDDLE AVE. ELYRIA, OHIO

SURVEYED BY: CARL ANDERSON

CLOSURE: 0:00

MAP PAGE(S): 12-00-021-A

APPROVED BY: DRH DATE: 5/12/2003

SCALE: 1" = 100' PRIOR INSTRUMENT: 19970485950