

RASTER

PARENT PARCEL: 06-24-028-109-027

CHILD PARCEL: SAME

STARTING POINT: PIN SOUTHERLY LINE OF BELL AVE.

NO. 00836-D



BELL AVE.

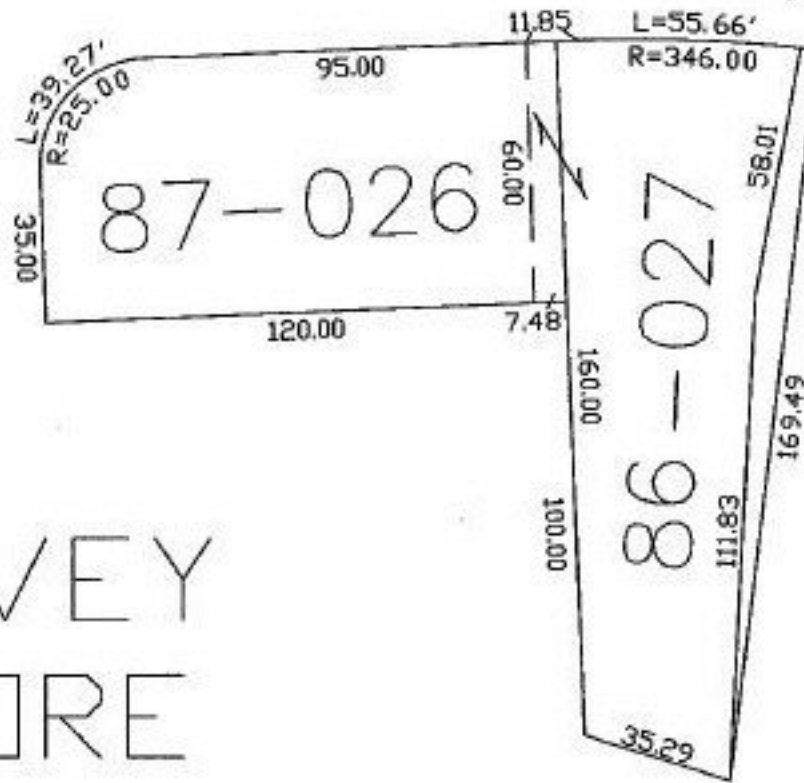

SURVEY  
BEFORE  
NEXT  
TRANSFER

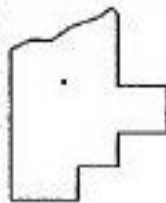

SPLITS/DEEDS PROCESSED  
LORAIN COUNTY TAX MAP DEPARTMENT  
226 MIDDLE AVE. ELYRIA, OHIO

SURVEYED BY: N/A  
CLOSURE: N/A  
MAP PAGE(S): 6-83  
APPROVED BY: DRH DATE: 3/10/03  
SCALE: 1" = 50' PRIOR INSTRUMENT: DV 429/491