

CASTER

PARENT PARCEL: 04-00-023-105-100,-149

NO. 00817-D

CHILD PARCEL:

STARTING POINT: NORTHEAST CORNER OF S/L 13 OF PETER SCHWARTZ SUB. NO. 2

NO MAP CHANGES

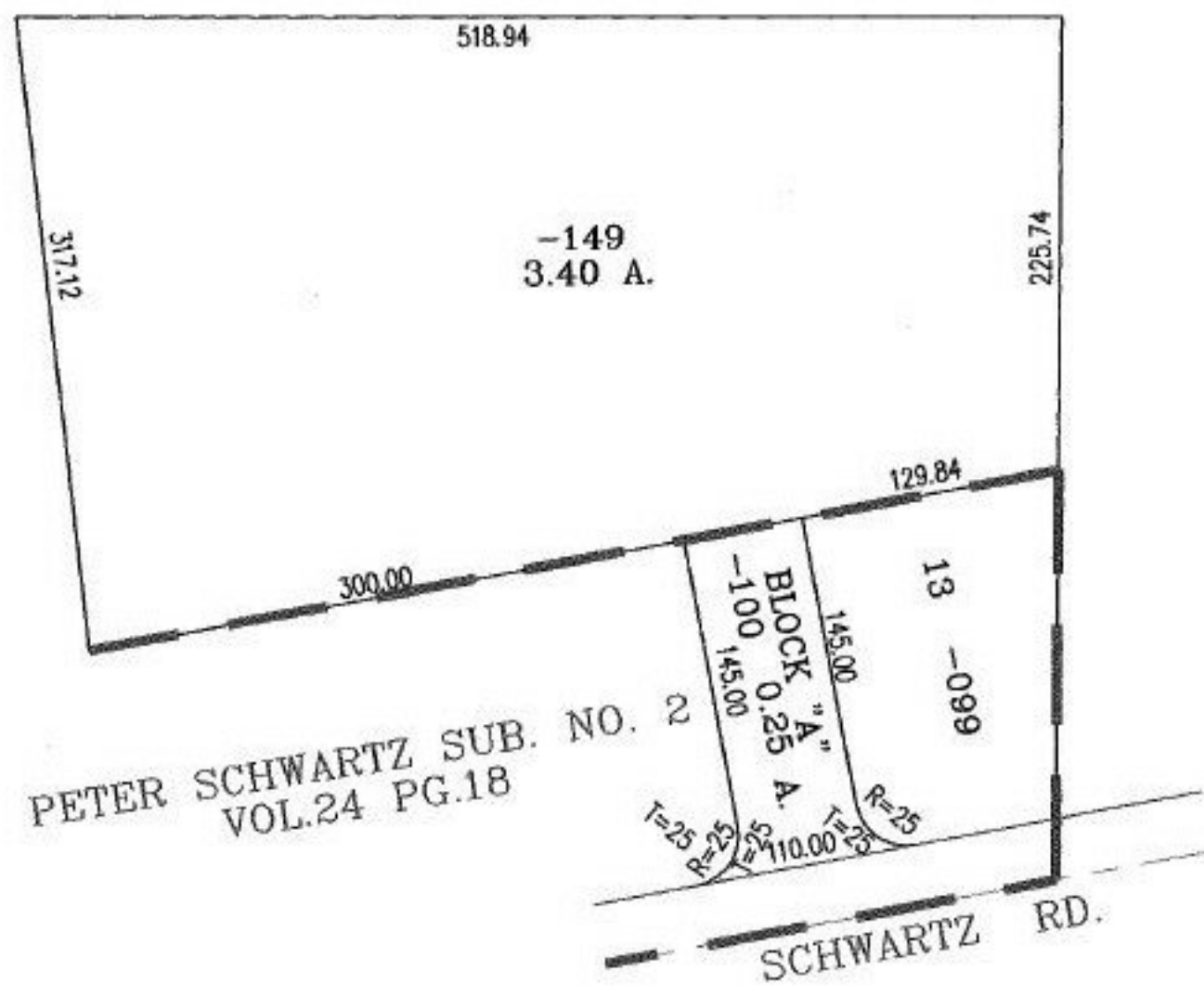

PETER SCHWARTZ SUB. NO. 2
VOL. 24 PG. 18

SCHWARTZ RD.



SPLITS/DEEDS PROCESSED

LORAIN COUNTY TAX MAP DEPARTMENT
226 MIDDLE AVE. ELYRIA, OHIO

SURVEYED BY: JAMES A. RESAR
 CLOSURE: N/A
 MAP PAGE(S): 4-00-023-H
 APPROVED BY: RRM DATE: 2-27-03
 SCALE: 1" = 100' PRIOR INSTRUMENT: 20010743906