

RASTER

PARENT PARCEL: 04-00-003-101-182

CHILD PARCEL:

STARTING POINT: INTERSECTION OF C/L OF DEERFIELD DR. AND C/L OF STONEFIELD PL.

NO. 00815-C

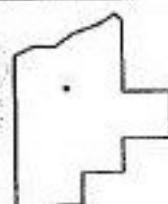
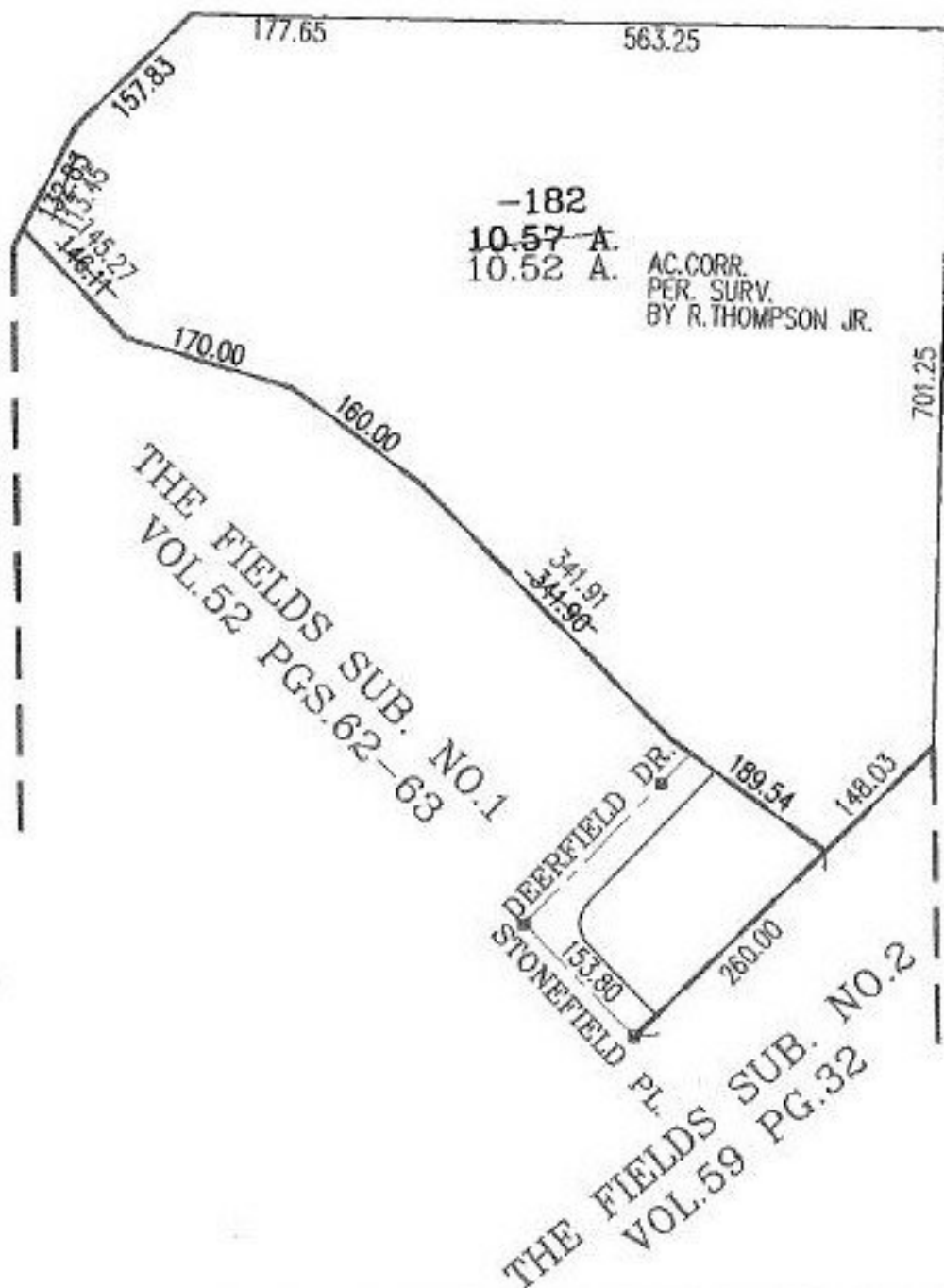
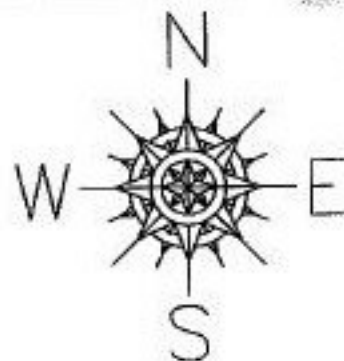

SPLITS/DEEDS PROCESSED

LORAIN COUNTY TAX MAP DEPARTMENT
226 MIDDLE AVE. ELYRIA, OHIO

SURVEYED BY: RICHARD A. THOMPSON JR.
 CLOSURE: 09:10.000
 MAP PAGE(S): 4-00-003-F
 APPROVED BY: RRM DATE: 2-26-03
 SCALE: 1" = 200' PRIOR INSTRUMENT: OR 481/339