

RASTER

PARENT PARCEL: 15-00-072-000-036, -035

CHILD PARCEL: 15-00-072-000-054, 15-00-073-000-033, -034

STARTING POINT: CENTERLINE OF INDIAN HOLLOW RD. & O.L. 72

NO. 00813-A

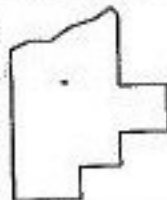
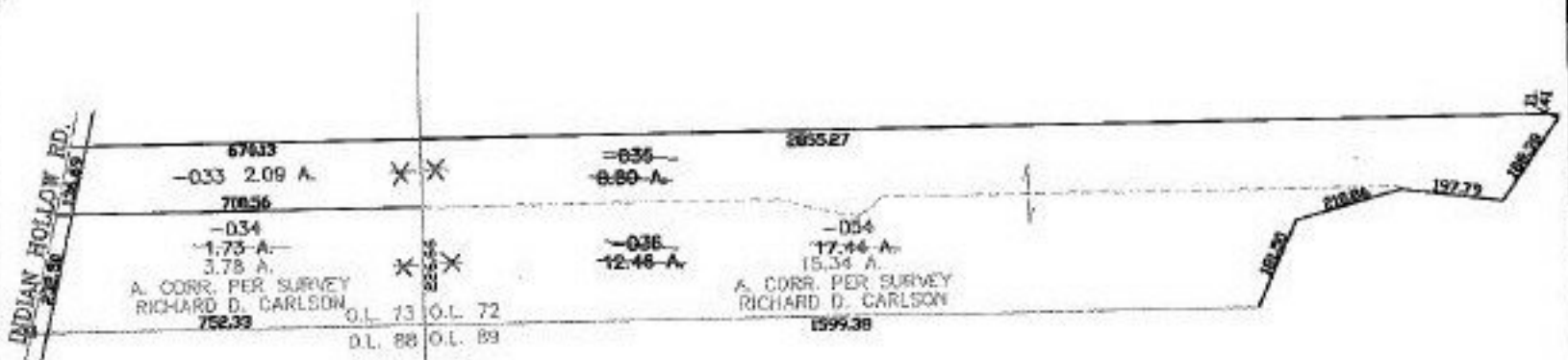

SPLITS/DEEDS PROCESSED
LORAIN COUNTY TAX MAP DEPARTMENT
 226 MIDDLE AVE. ELYRIA, OHIO

SURVEYED BY: RICHARD D. CARLSON
 CLOSURE: 0.00 : 10.000
 MAP PAGE(S): 15-00-072-A, B
 APPROVED BY: JAH DATE: 2-11-02
 SCALE: 1" = 400' PRIOR INSTRUMENT: 2001078312