

RASTER

NO. 00801-X

ARCEL: 05-00-056-000-048, -037, 05-00-057-000-012

ARCEL: 05-00-057-000-300, -301 05-00-056-000-062

STARTING POINT: CENTERLINE OF MIDDLE RIDGE RD. & OBERLIN RD.

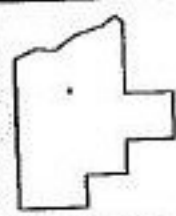
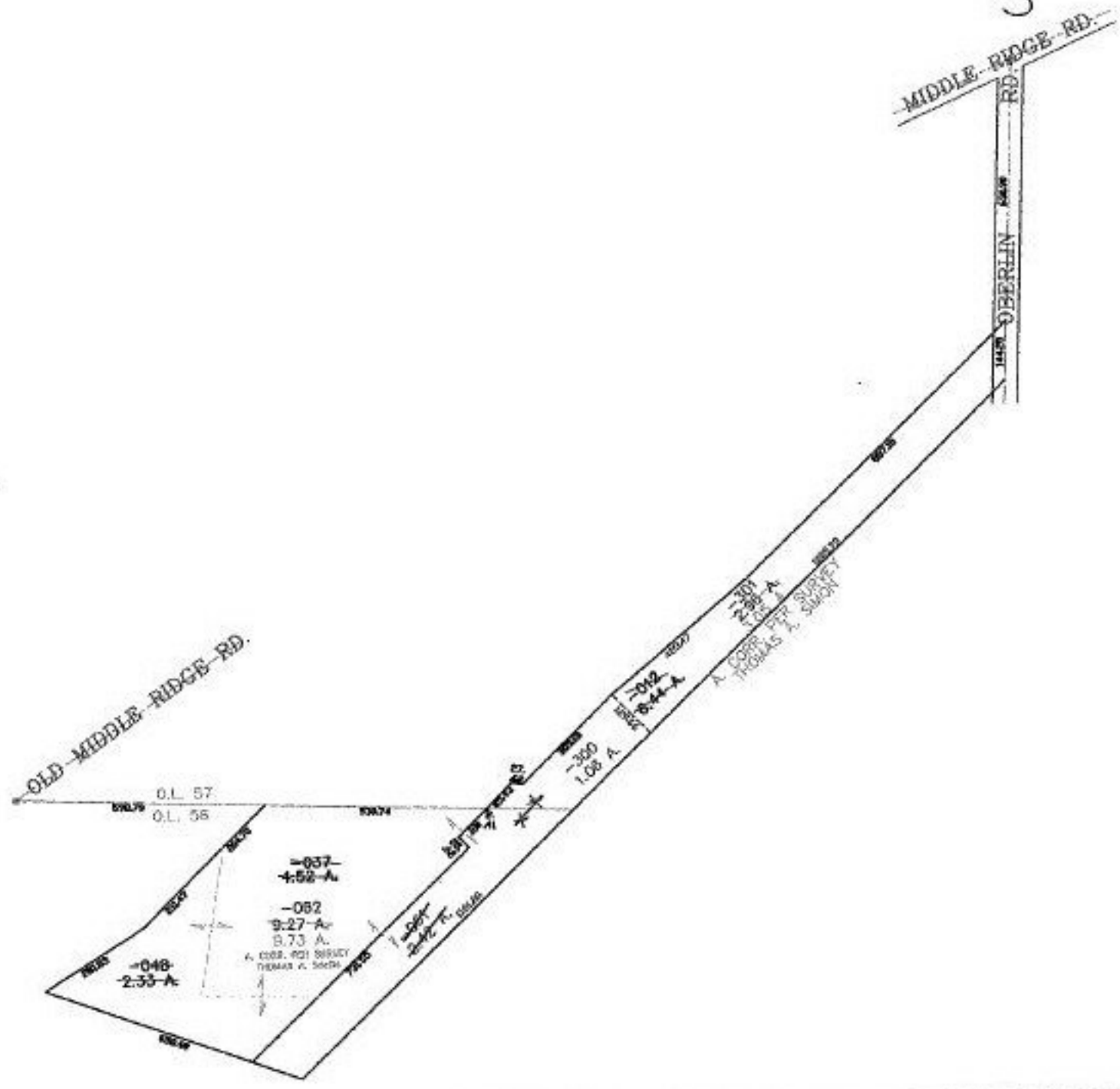

SPLITS/DEEDS PROCESSED
LORAIN COUNTY TAX MAP DEPARTMENT
 226 MIDDLE AVE. ELYRIA, OHIO

SURVEYED BY: THOMAS A. SIMON
 CLOSURE: 0.00 : 10.000
 MAP PAGE(S): 5-00-056-A, 57-B
 APPROVED BY: JAH DATE: 1-28-03
 SCALE: 1" = 400 PRIOR INSTRUMENT: 20010748313