

RESAR

PARENT PARCEL: 15-00-024-000-045,-046

CHILD PARCEL:

STARTING POINT: S/L 21&22 OF RODAK RIDGE SUB. NO. 2(VOL.74 PGS.71-72)

NO. 00798-C

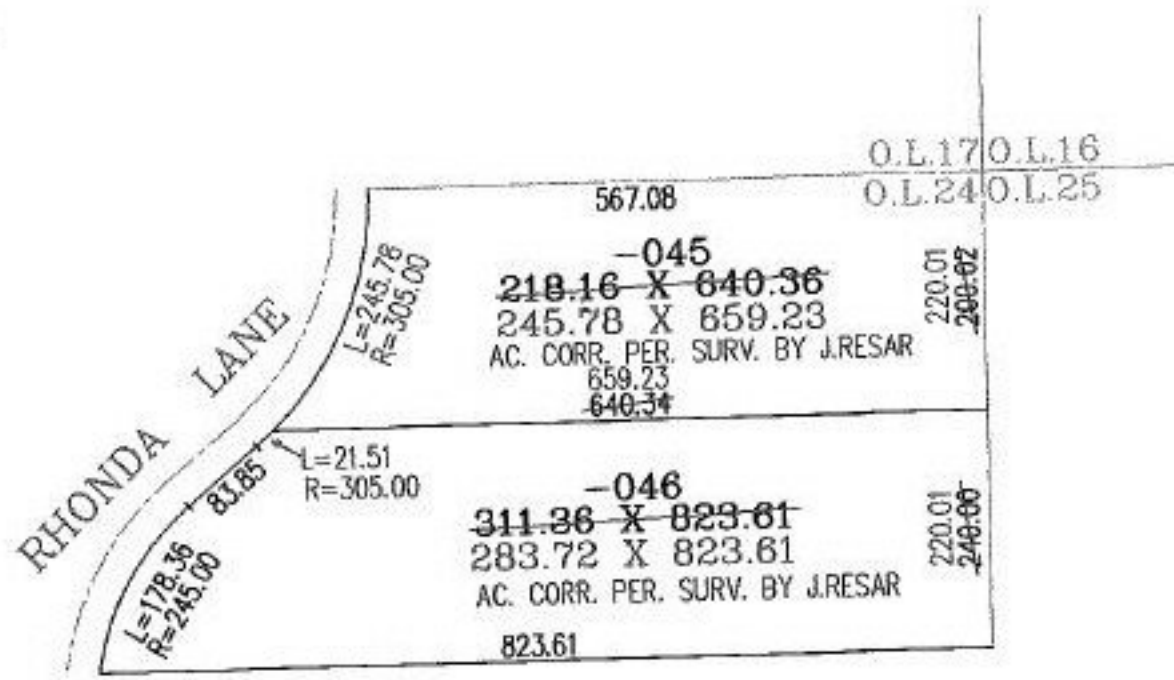

SPLITS/DEEDS PROCESSED
LORAIN COUNTY TAX MAP DEPARTMENT
226 MIDDLE AVE. ELYRIA, OHIO

SURVEYED BY: JAMES A. RESAR
 CLOSURE: N/A
 MAP PAGE(S): 15-00-024-B
 APPROVED BY: RBM DATE: 1-28-03
 SCALE: 1" = 200' PRIOR INSTRUMENT: