

PARENT PARCEL: 21-05-025-000-007

CHILD PARCEL: 21-05-025-000-012, -013

STARTING POINT: CENTERLINE OF NEW LONDON-LAFAYETTE RD. & O.L. 25

NO. 00076

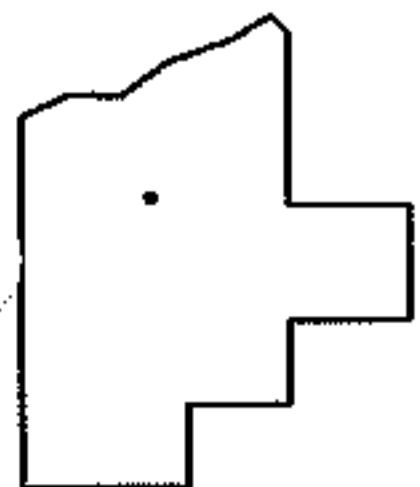
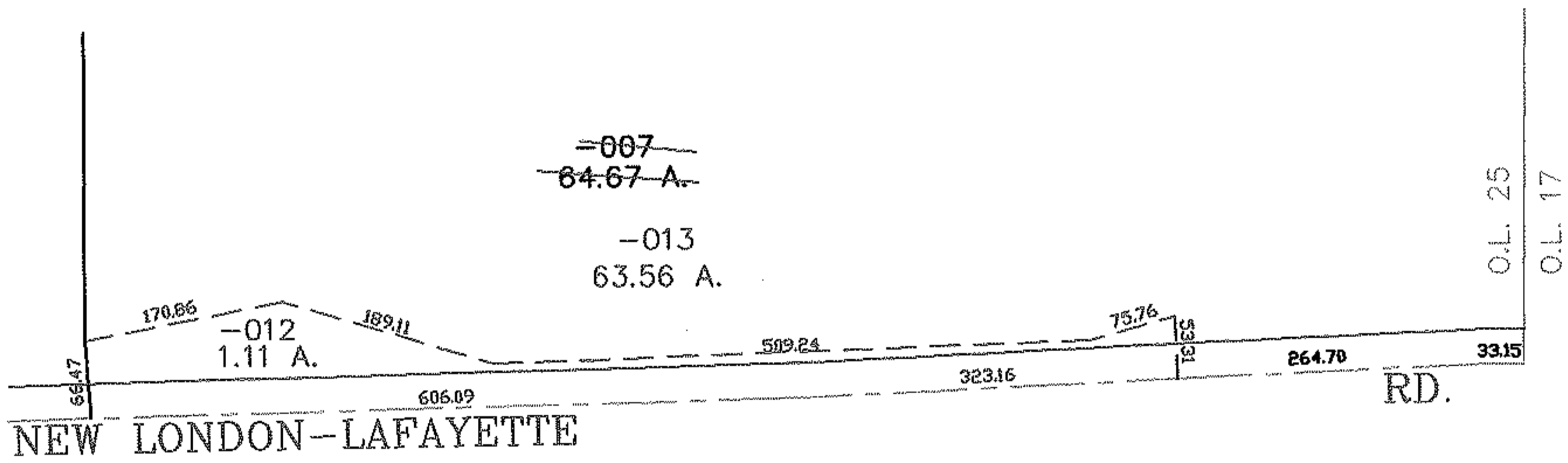
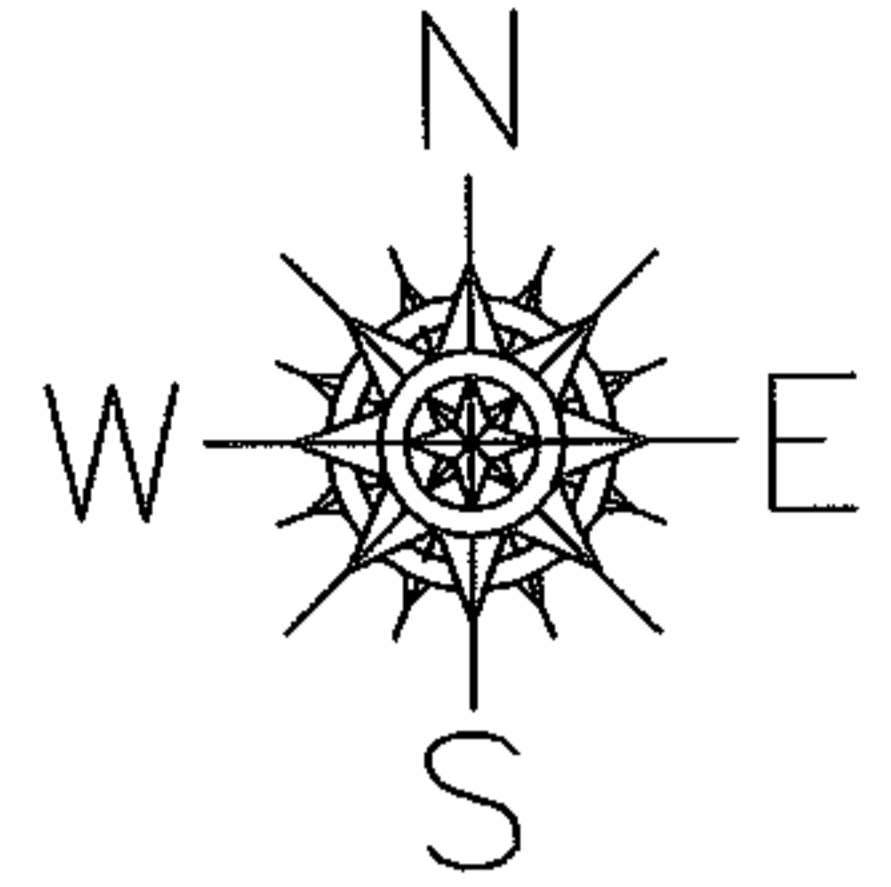

SPLITS/DEEDS PROCESSED
 LORAIN COUNTY TAX MAP DEPARTMENT
 226 MIDDLE AVE. ELYRIA, OHIO

SURVEYED BY: PHIL Y. SHIH
 CLOSURE: 0.00 : 10,000
 MAP PAGE(S): 21-A
 APPROVED BY: JAH DATE: 10-29-03
 SCALE: 1" = 200' PRIOR INSTRUMENT: DV 951/968