

PARENT PARCEL: 21-05-017-000-008

CHILD PARCEL: 21-05-017-000-016, -017

STARTING POINT: CENTERLINE OF NEW LONDON-LAFAYETTE RD. & O.L. 17

NO. 00073

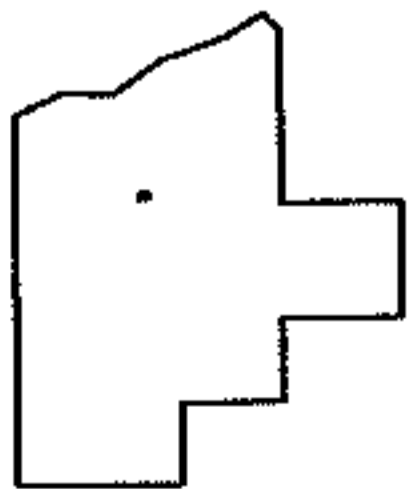
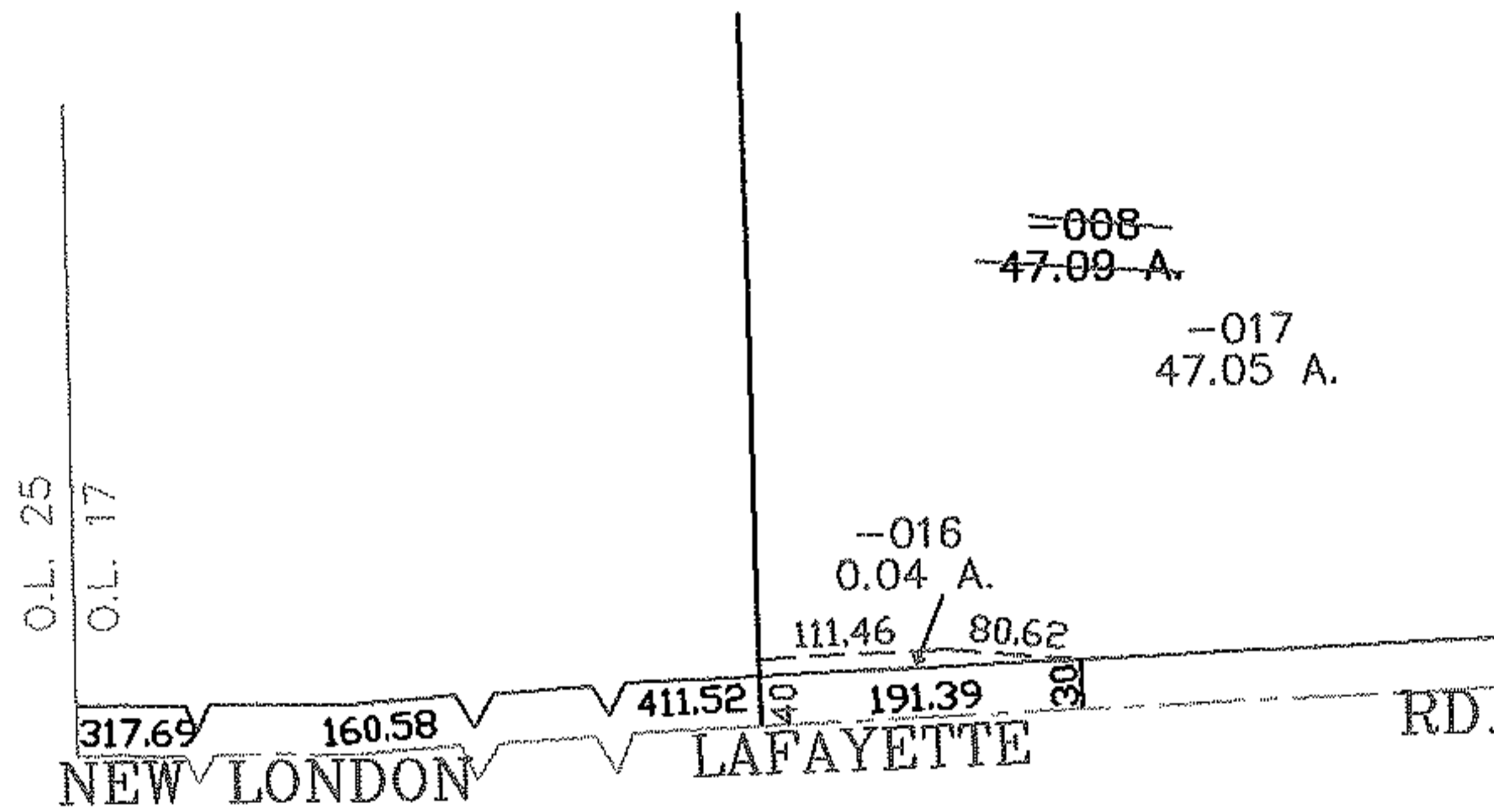
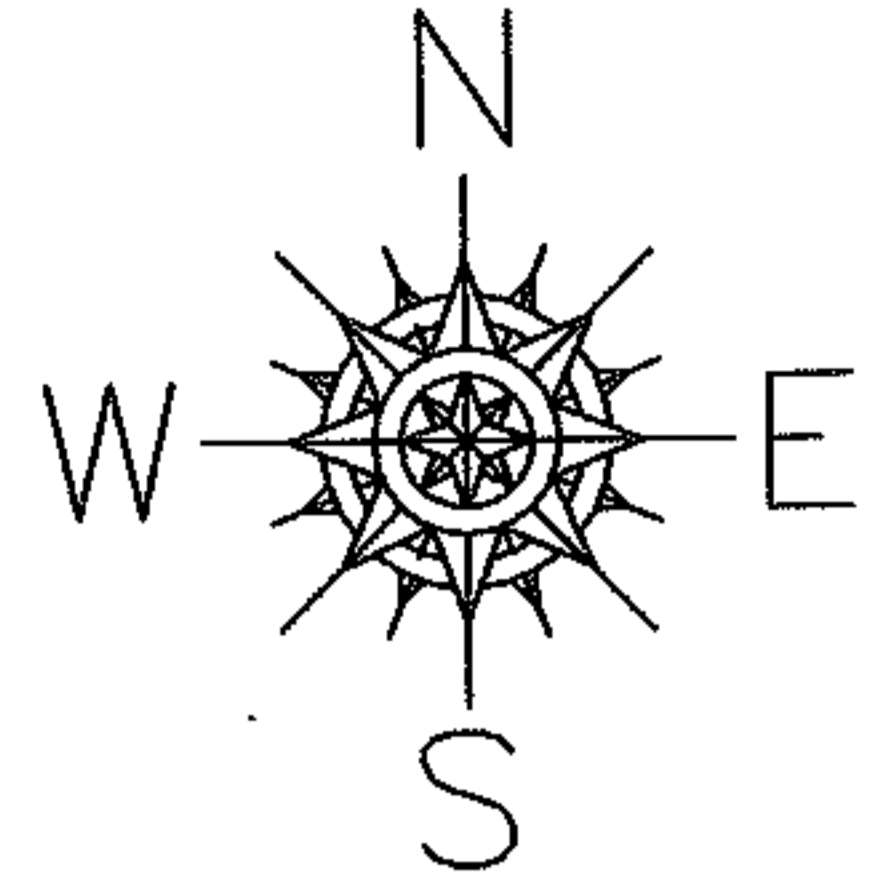

SPLITS/DEEDS PROCESSED
 LORAIN COUNTY TAX MAP DEPARTMENT
 226 MIDDLE AVE. ELYRIA, OHIO

SURVEYED BY: PHIL Y. SHIH
 CLOSURE: 0.00 : 10.000
 MAP PAGE(S): 21-A
 APPROVED BY: JAH DATE: 6-12-03
 SCALE: 1" = 200 PRIOR INSTRUMENT: 990649874