

PARENT PARCEL: 03-00-039-120-049

CHILD PARCEL: 03-00-039-120-067, -068

STARTING POINT: SIDELINE OF FERNDALE AVE. & ALAMEDA AVE.

NO. 00045

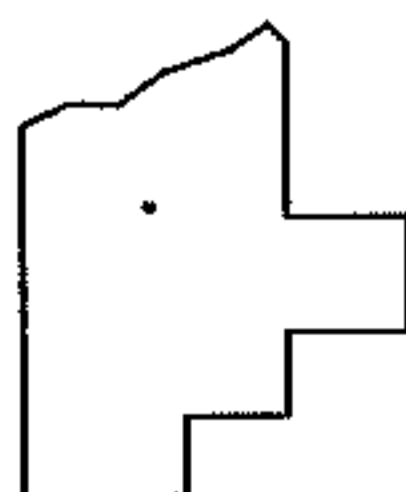
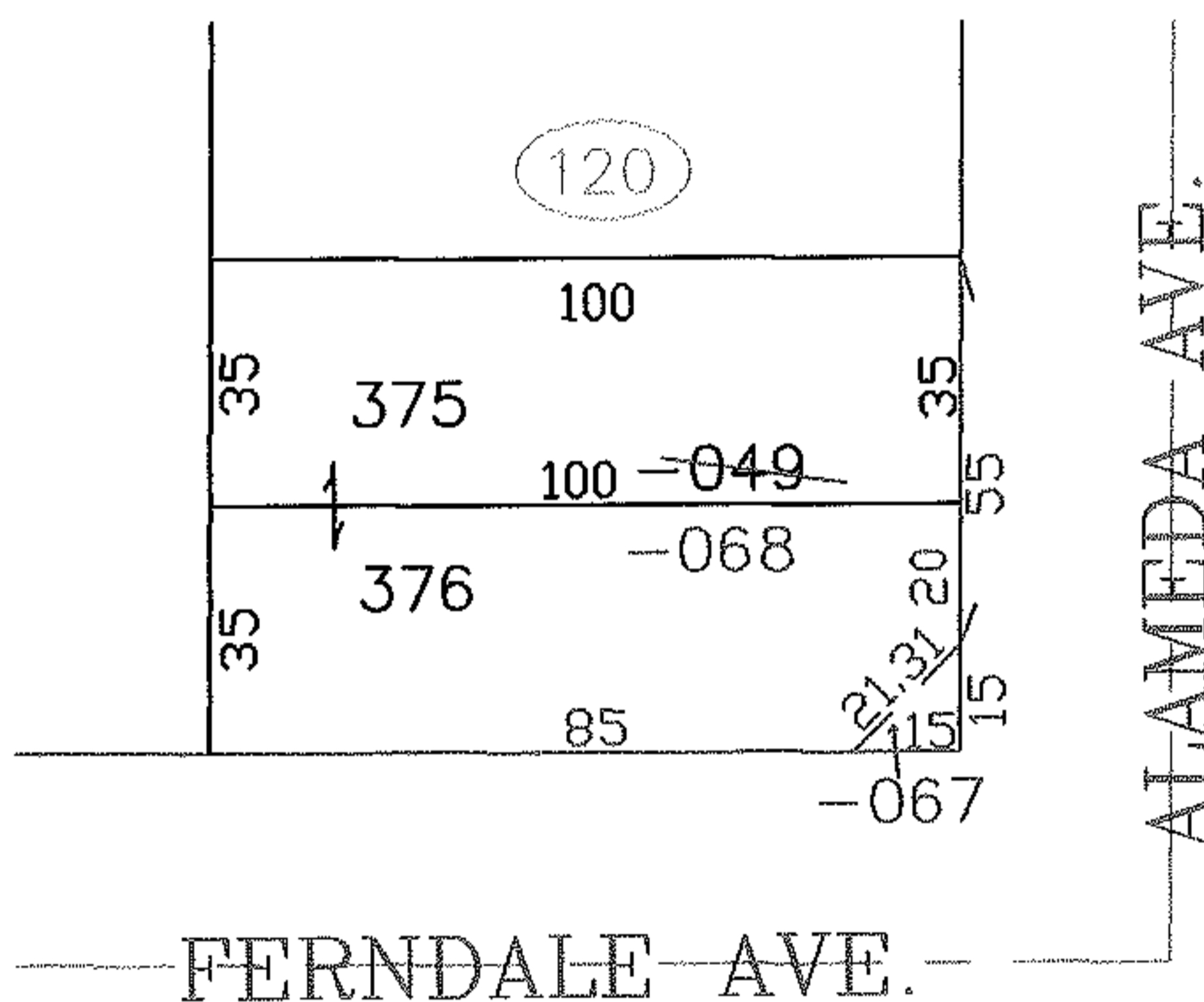
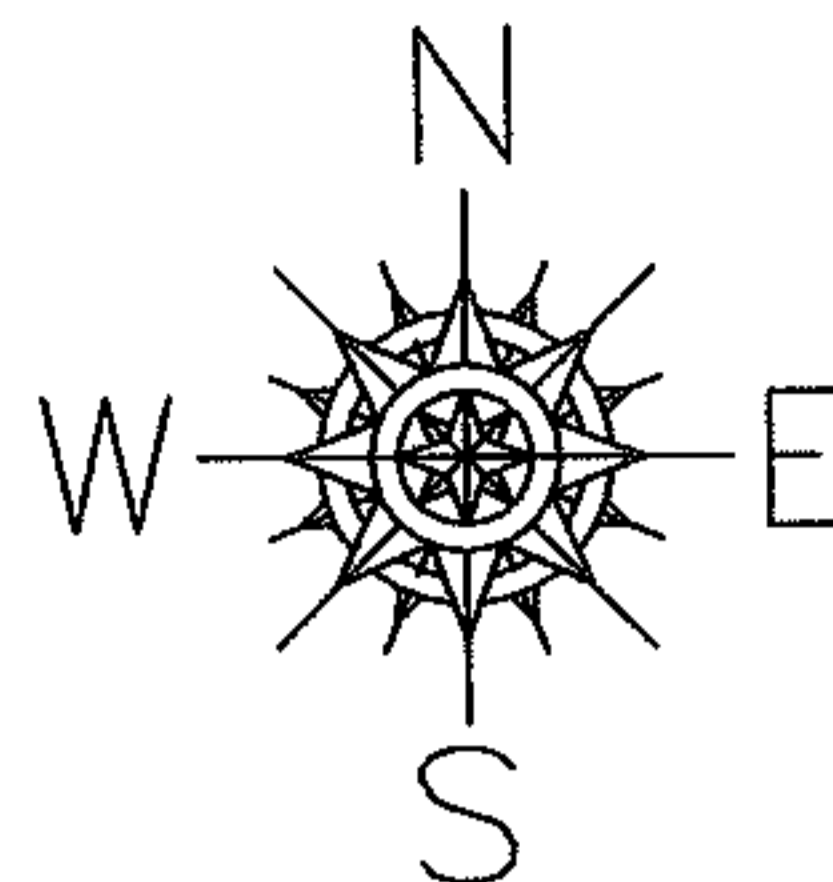

**SPLITS/DEEDS PROCESSED**  
**LORAIN COUNTY TAX MAP DEPARTMENT**  
**226 MIDDLE AVE. ELYRIA, OHIO**

SURVEYED BY: ROBERT J. MCAULEY  
 CLOSURE: 0.00 : 10,000  
 MAP PAGE(S): 03-00-039-B  
 APPROVED BY: JAH DATE: 2-10-03  
 SCALE: 1" = 50' PRIOR INSTRUMENT: OR1394/680