

PARENT PARCEL: 03-00-039-125-029

CHILD PARCEL: 03-00-039-125-071,-072

STARTING POINT: SIDELINE OF FERNDALE AVE. & ALAMEDA AVE.

NO. 00044

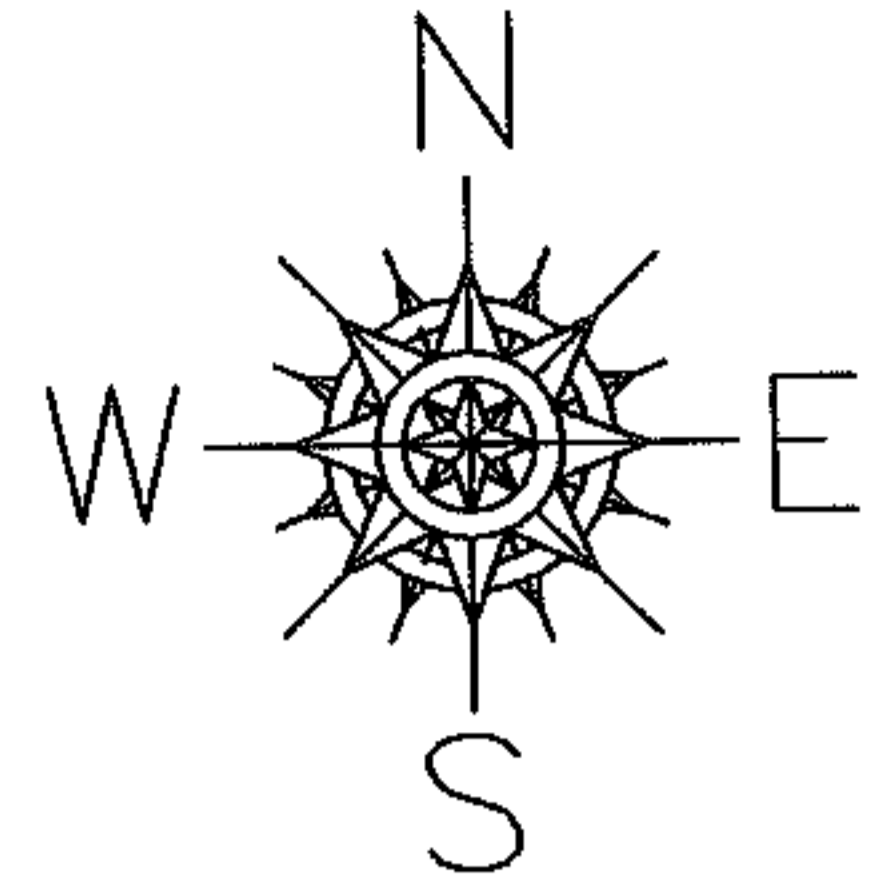

FERNDALE AVE.

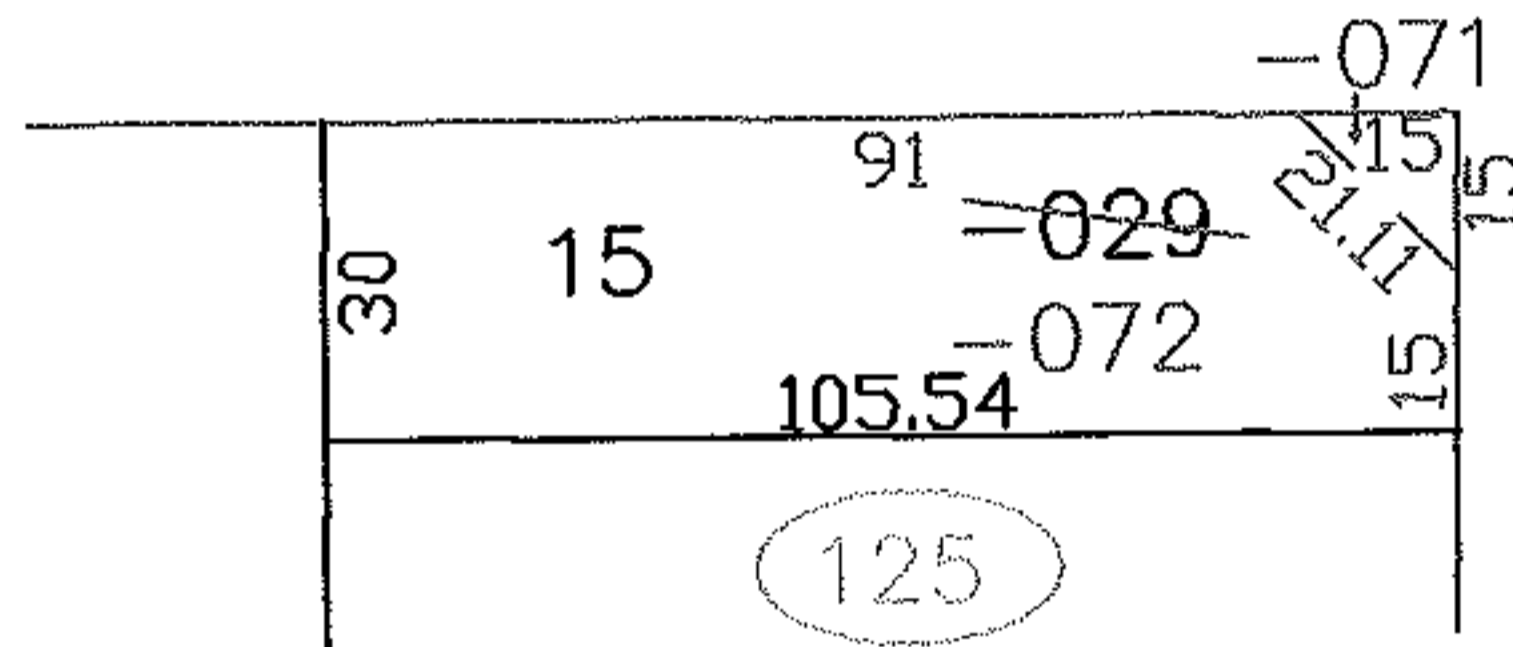

ALAMEDA AVE.

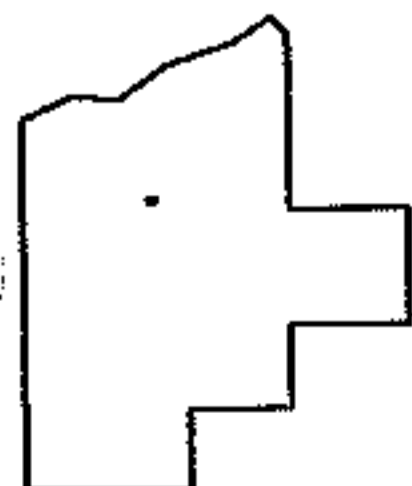

SPLITS/DEEDS PROCESSED
 LORAIN COUNTY TAX MAP DEPARTMENT
 226 MIDDLE AVE. ELYRIA, OHIO

SURVEYED BY: ROBERT J. MCAULEY

CLOSURE: 0.00 : 10,000

MAP PAGE(S): 3-00-039-B

APPROVED BY: JAH DATE: 2-10-03

SCALE: 1" = 50' PRIOR INSTRUMENT: OR 1298/700