

PARENT PARCEL: 03-00-041-119-001

CHILD PARCEL: 03-00-041-119-024, -025

STARTING POINT: SIDELINE OF FERNDALE AVE. & SHEFFIELD RD.

NO. 00027

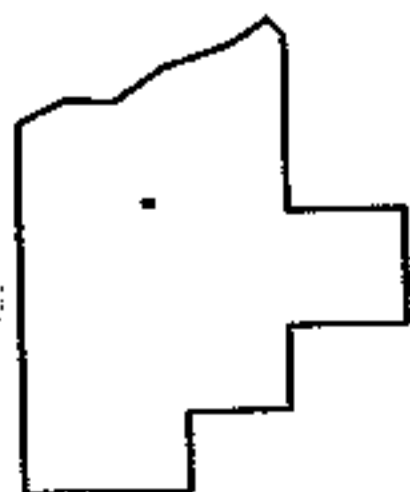
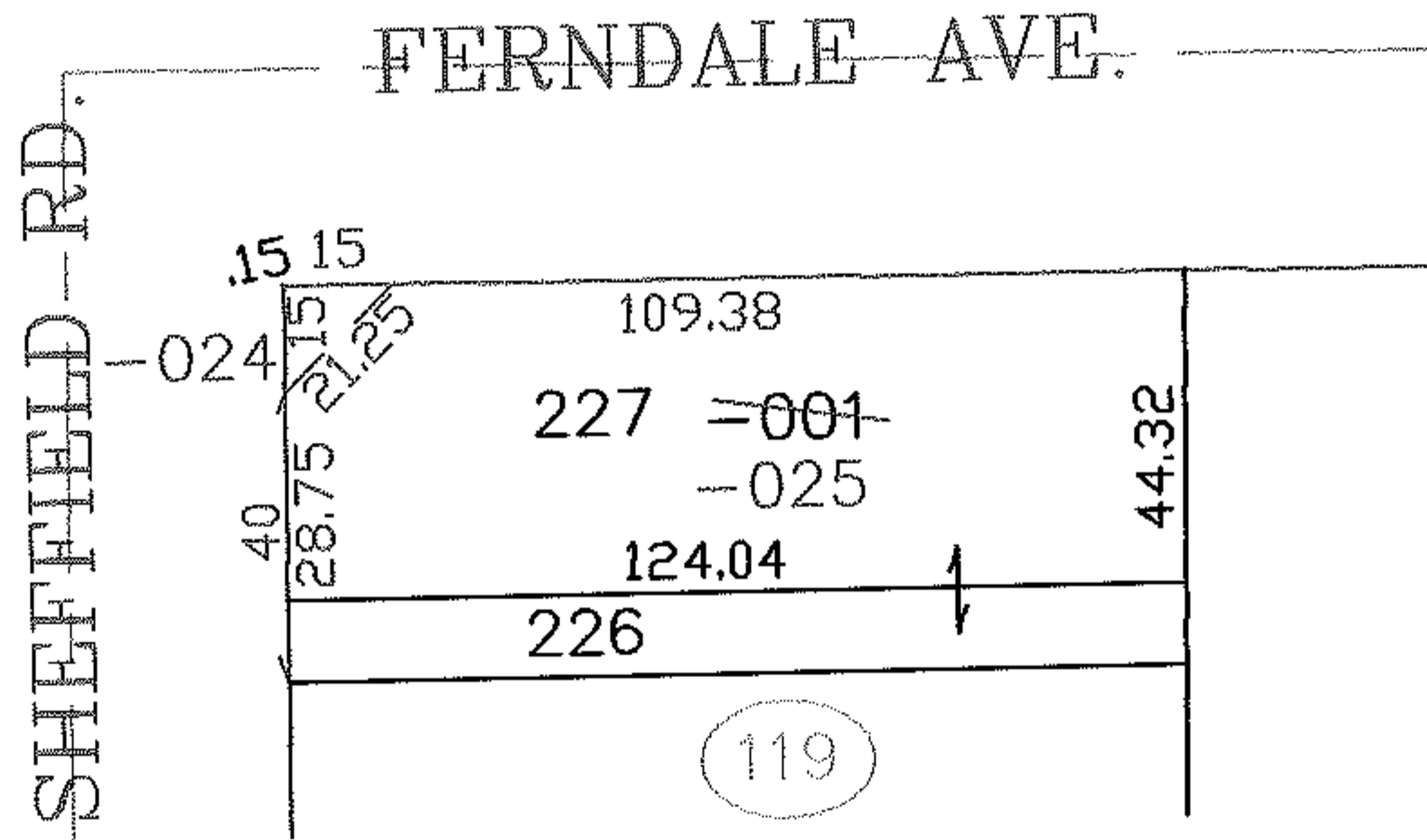
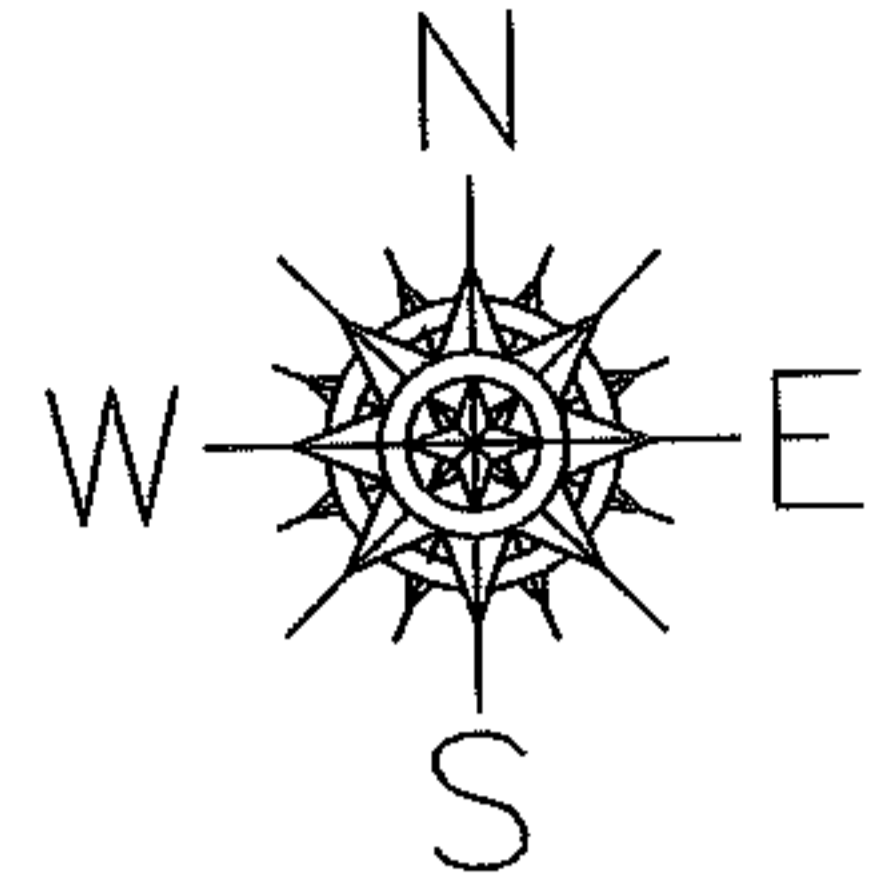

SPLITS/DEEDS PROCESSED
 LORAIN COUNTY TAX MAP DEPARTMENT
 226 MIDDLE AVE. ELYRIA, OHIO

SURVEYED BY: ROBERT J. MCAULEY
 CLOSURE: 0.00 : 10.000
 MAP PAGE(S): 3-00-041-A
 APPROVED BY: JAH DATE: 1-31-03
 SCALE: 1" = 50' PRIOR INSTRUMENT: OR 1168/239