

PARENT PARCEL: 03-00-040-123-001

CHILD PARCEL: 03-00-040-123-067, -068

STARTING POINT: SIDELINE OF FERNDALE AVE. & ALLEN AVE.

NO. 00026

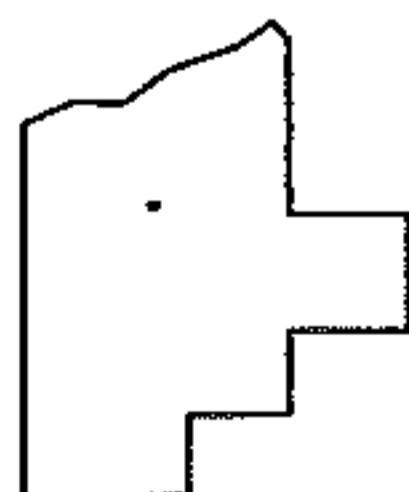
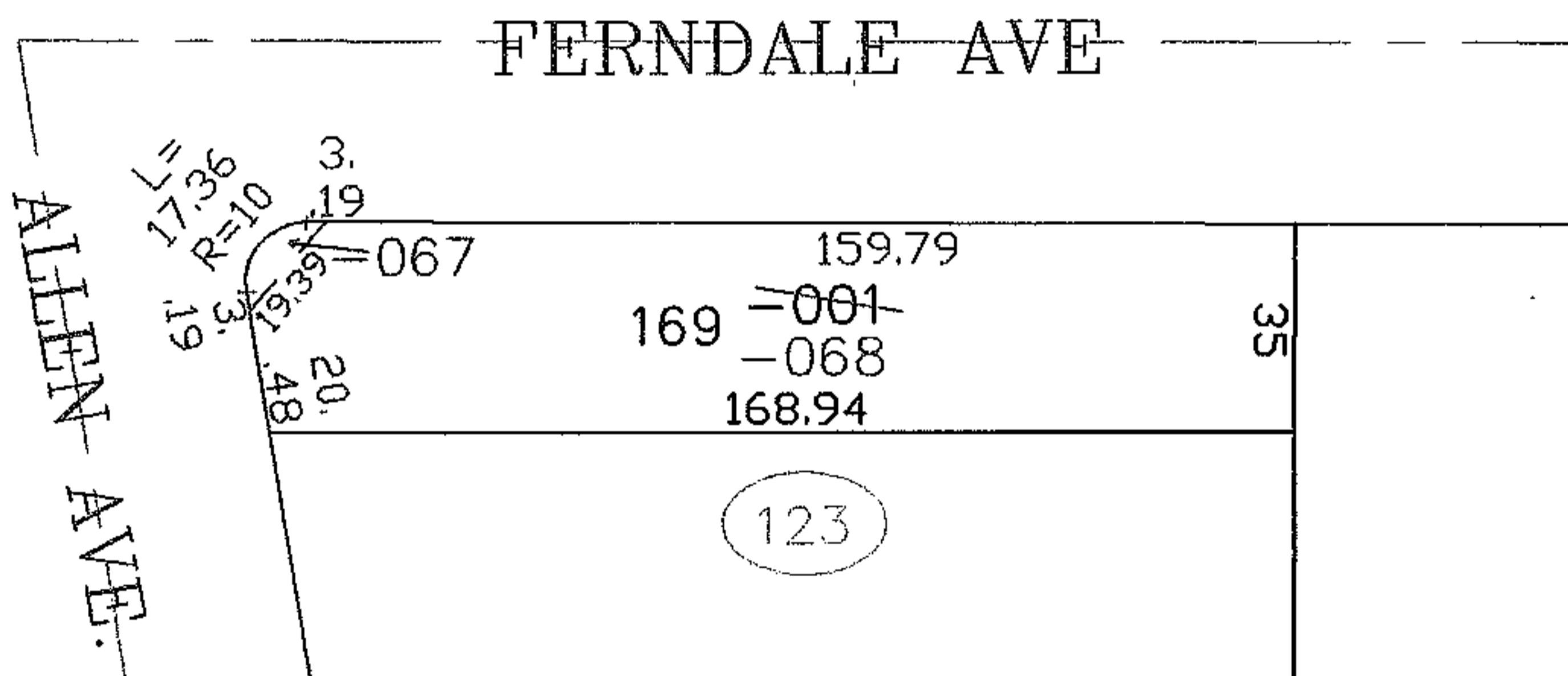
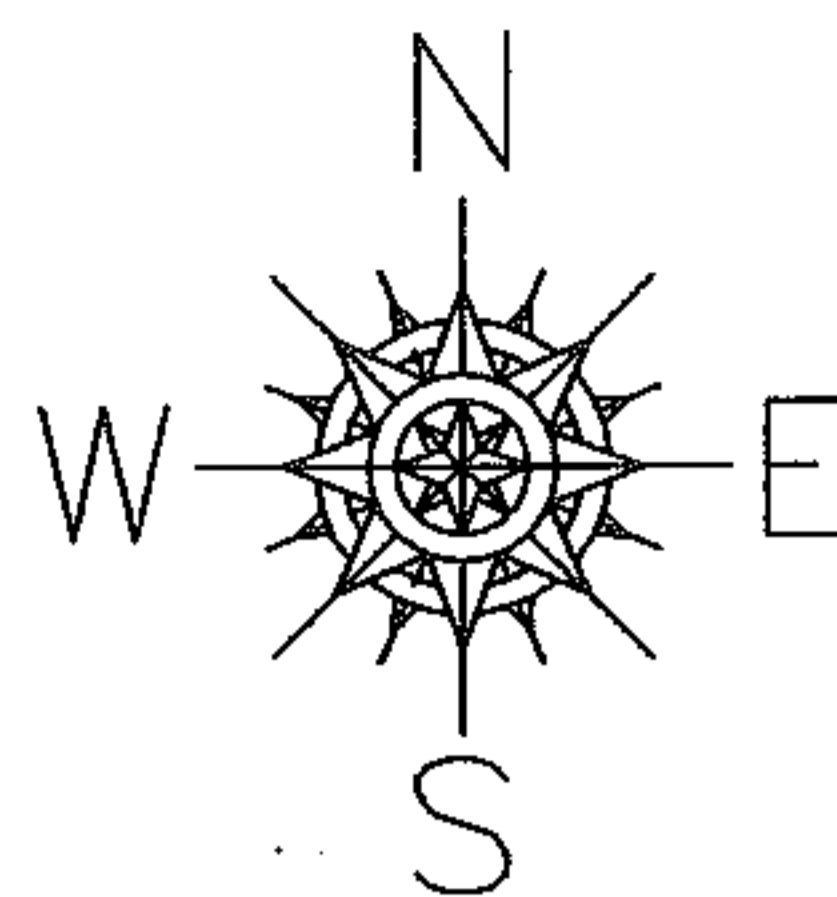

SPLITS/DEEDS PROCESSED

LORAIN COUNTY TAX MAP DEPARTMENT
226 MIDDLE AVE. ELYRIA, OHIO

SURVEYED BY: ROBERT J. MCAULEY

CLOSURE: 0.01 : 10,000

MAP PAGE(S): 3-00-040

APPROVED BY: JAH DATE: 1-31-03

SCALE: 1" = 50' PRIOR INSTRUMENT: DV 1344/137

Raster