

PARENT PARCEL: 03-00-040-121-001

CHILD PARCEL: 03-00-040-121-025, -026

STARTING POINT: SIDELINE OF FERNDALE AVE. & ROWELYN AVE.

NO. 00018

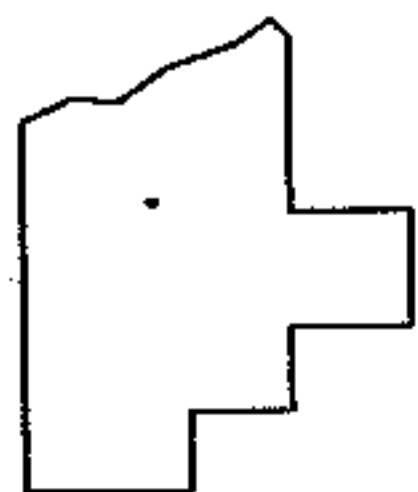
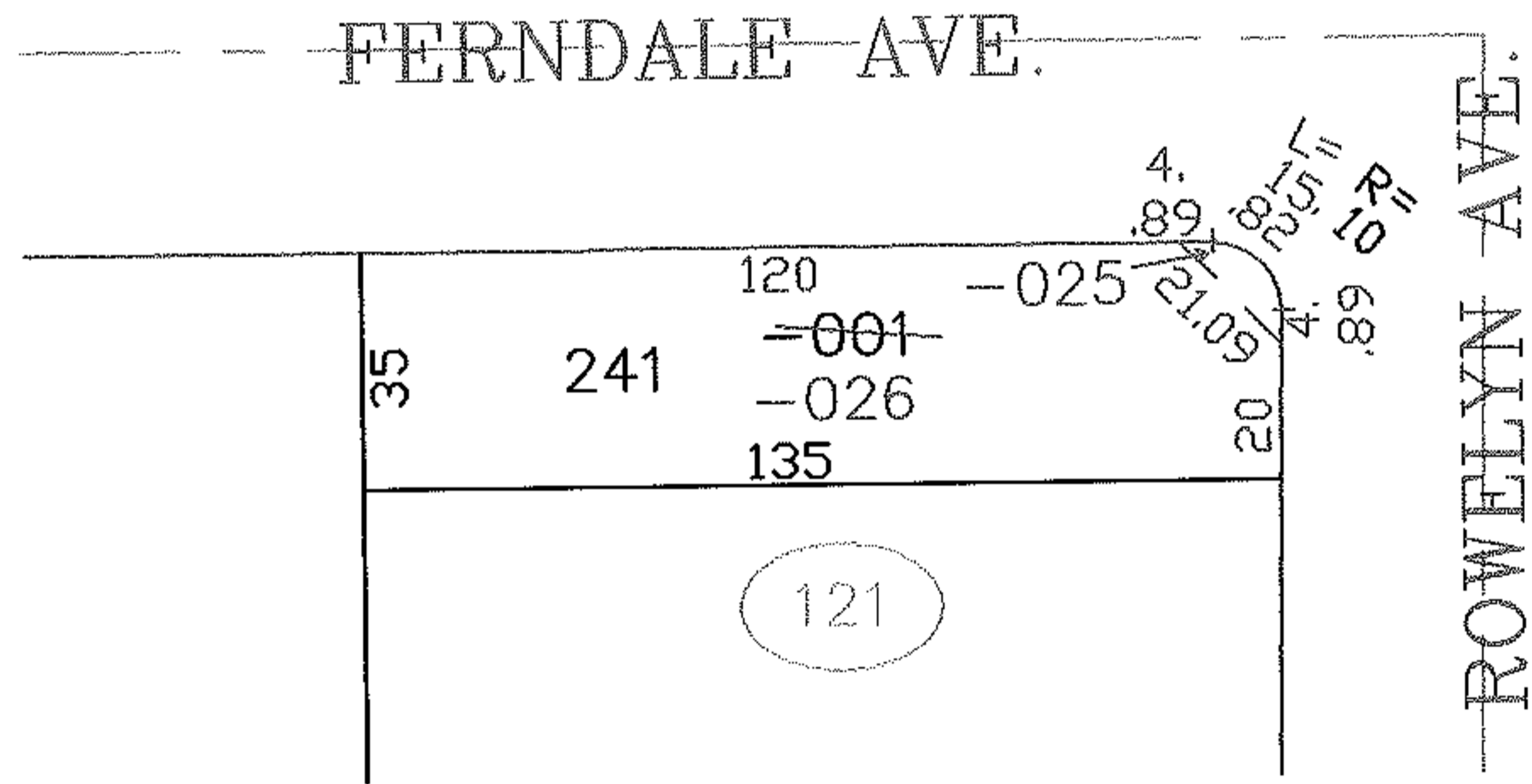
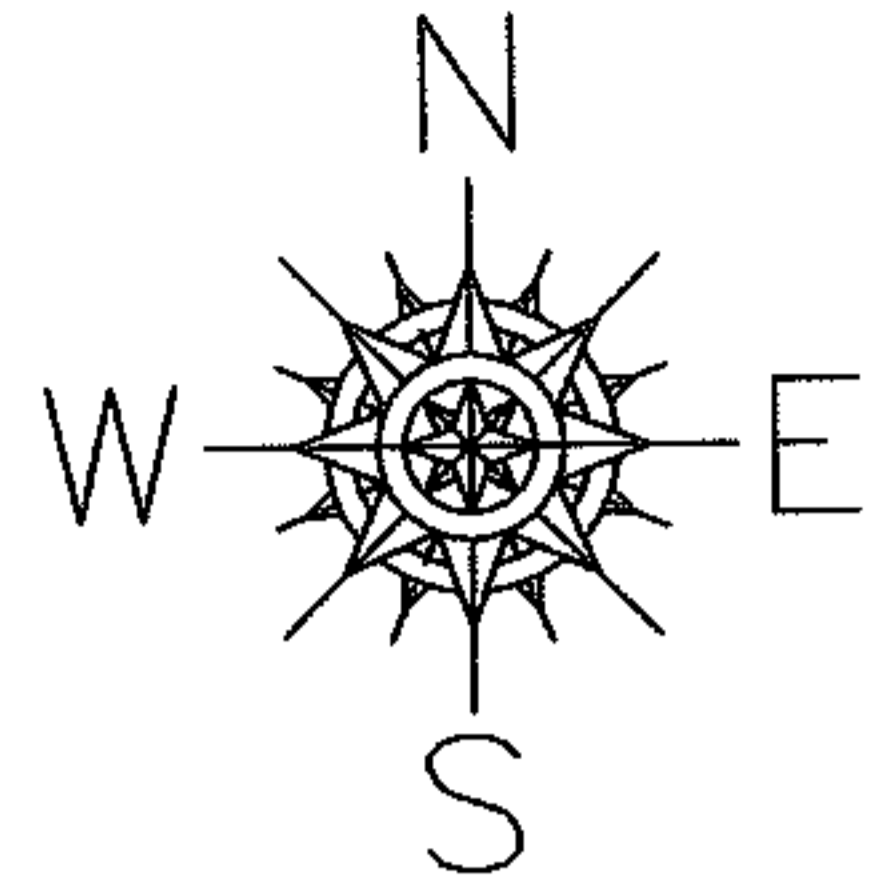

**SPLITS/DEEDS PROCESSED**  
 LORAIN COUNTY TAX MAP DEPARTMENT  
 226 MIDDLE AVE. ELYRIA, OHIO

SURVEYED BY: ROBERT J. MCAULEY  
 CLOSURE: 0.00 : 10.000  
 MAP PAGE(S): 03-00-040  
 APPROVED BY: JAH DATE: 1-27-03  
 SCALE: 1" = 50' PRIOR INSTRUMENT: OR 969/136