

PARENT PARCEL: 20-04-014-000-001

CHILD PARCEL: 20-04-014-000-003, -004

STARTING POINT: CENTERLINE OF ST RT 162 & O.L. 14

12-02998

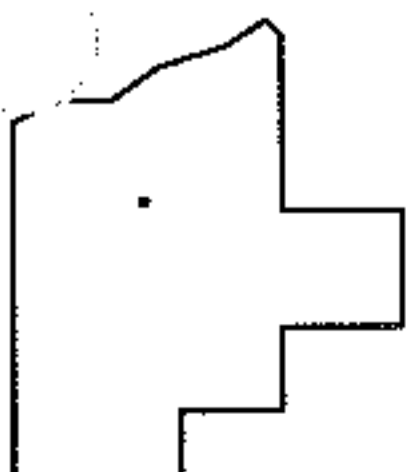
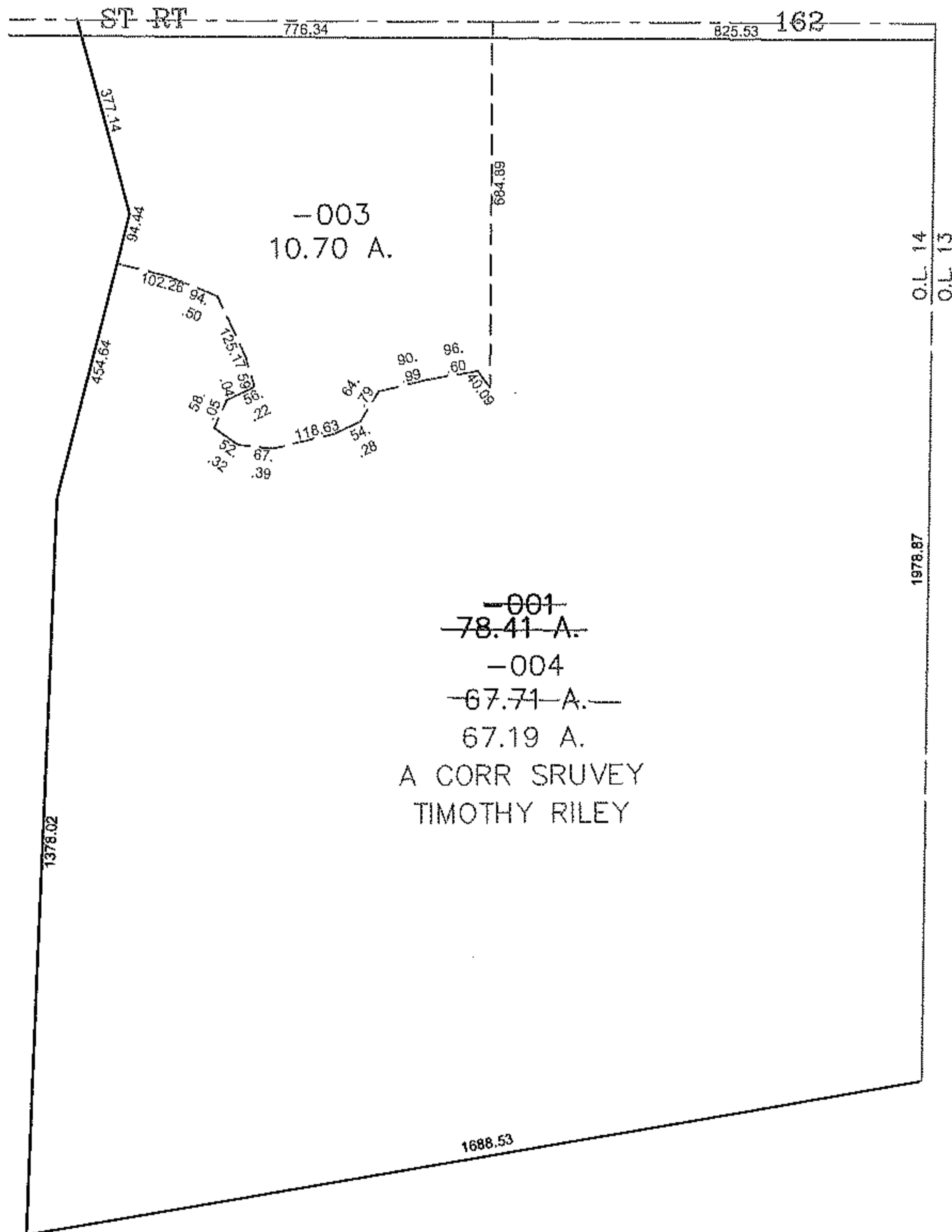
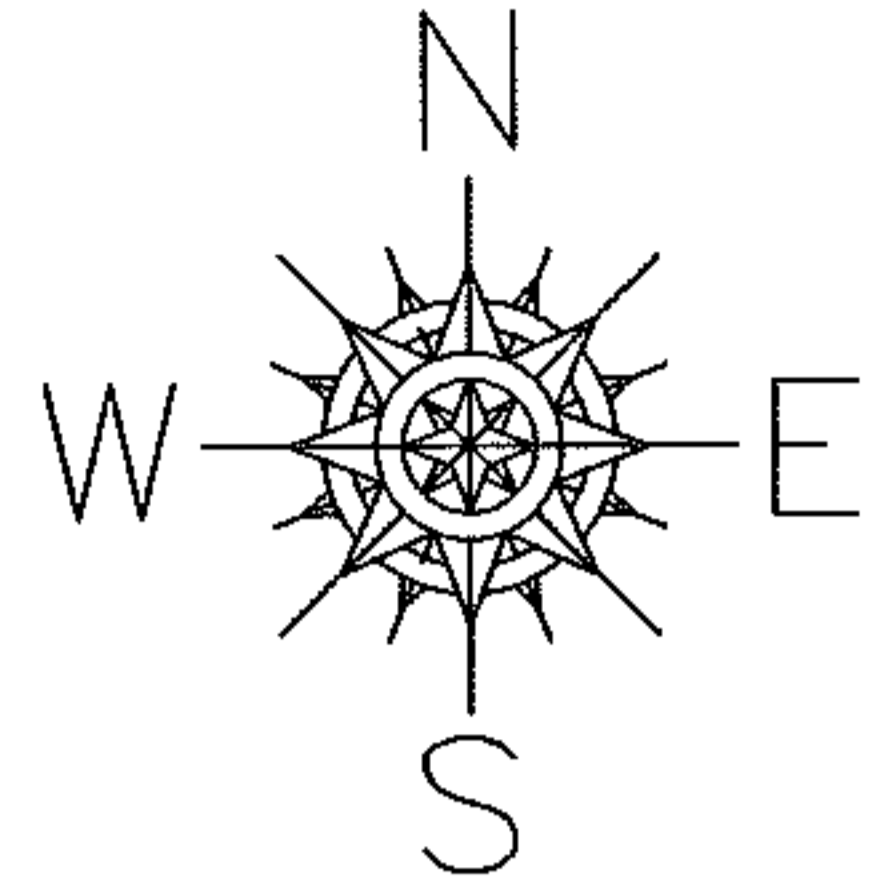

**SPLITS/DEEDS PROCESSED**

LORAIN COUNTY TAX MAP DEPARTMENT  
226 MIDDLE AVE. ELYRIA, OHIO

SURVEYED BY: TIMOTHY RILEY

CLOSURE: 0.00 : 10,000

MAP PAGE(S): 20-G

APPROVED BY: JAH DATE: 2-15-2012

SCALE: 1" = 400 PRIOR INST.: 20100356235