

PARENT PARCEL: 13-08-003-000-012, 13-09-039-000-034

CHILD PARCEL: _____

STARTING POINT: AT A MON BOX AT THE INTERSECTION OF C/L OF BETTS RD. AND C/L OF BAIRD RD.

14-02995-A

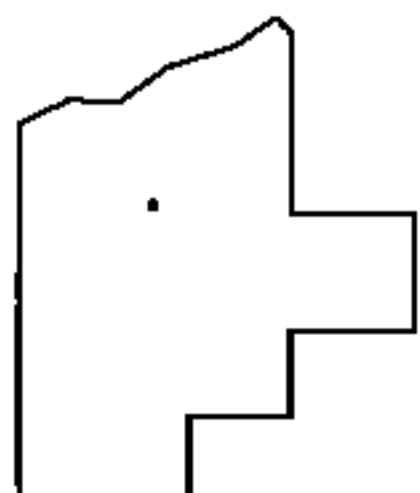
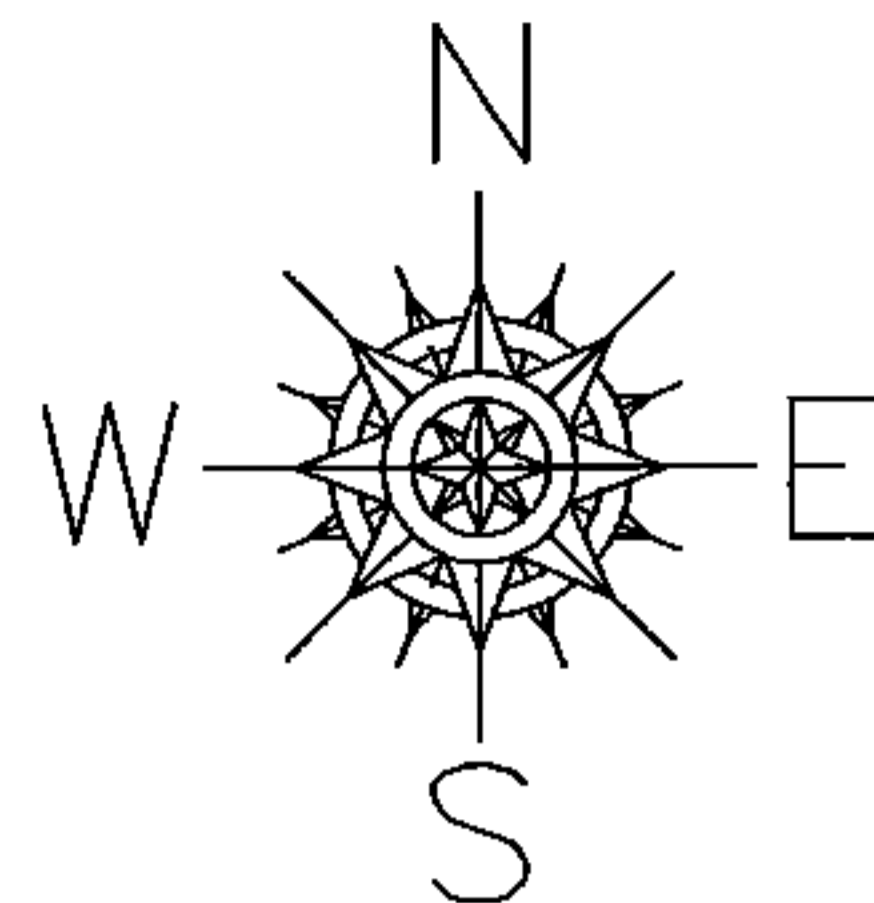
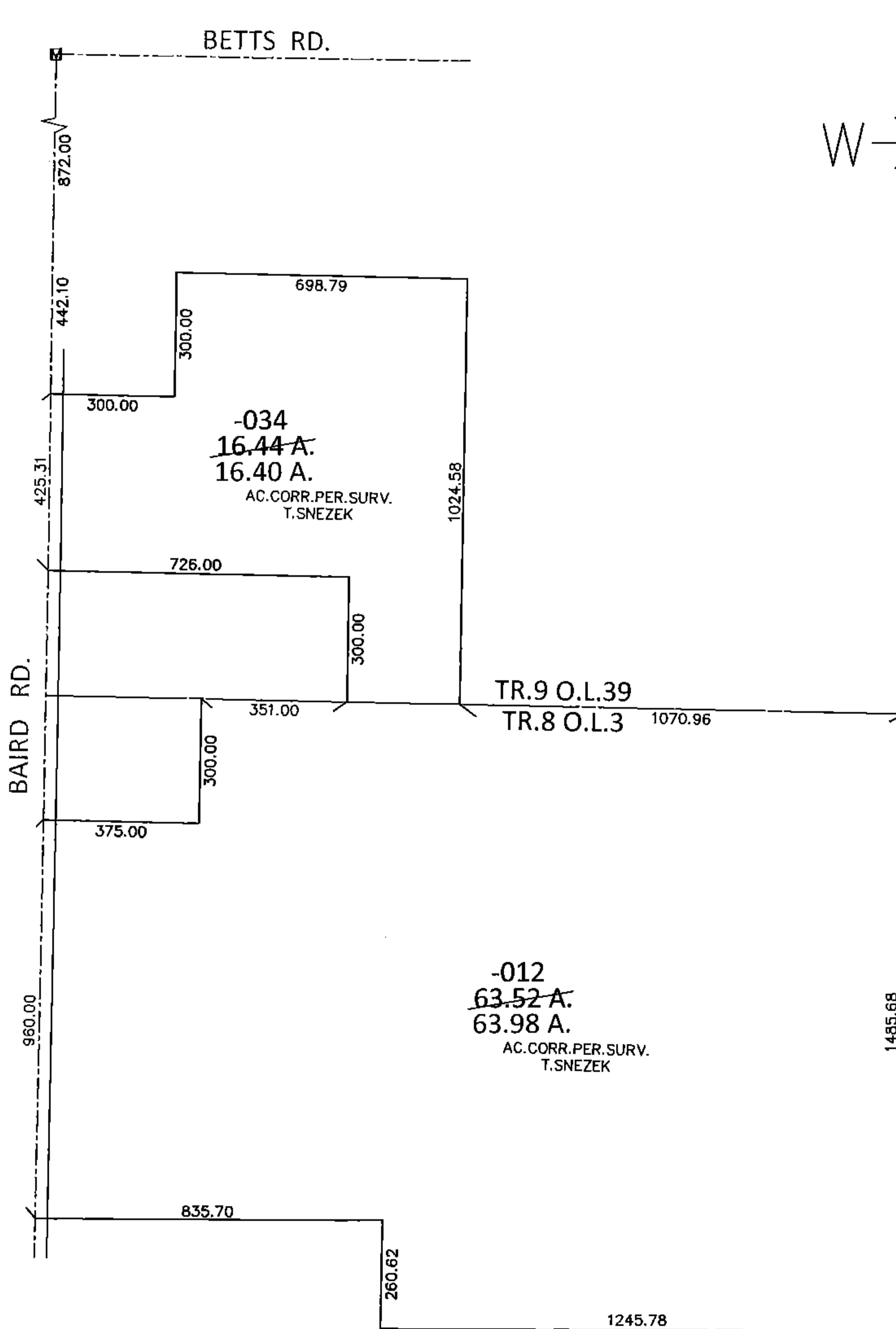

SPLITS/DEEDS PROCESSED

LORAIN COUNTY TAX MAP DEPARTMENT
226 MIDDLE AVE. ELYRIA, OHIO

SURVEYED BY: THOMAS M. SNEZEK

CLOSURE: .01:10,000

MAP PAGE(S): 13-F

APPROVED BY: RRM DATE: 8-4-14

SCALE: 1"=400 PRIOR INST.: 20140513442