

PARENT PARCEL: 10-00-023-102-047

CHILD PARCEL: 10-00-023-102-062, -063

STARTING POINT: AT A MON BOX AT THE INTERSECTION OF C/L OF PARSONS RD. AND C/L OF S.R.301

14-02993-U

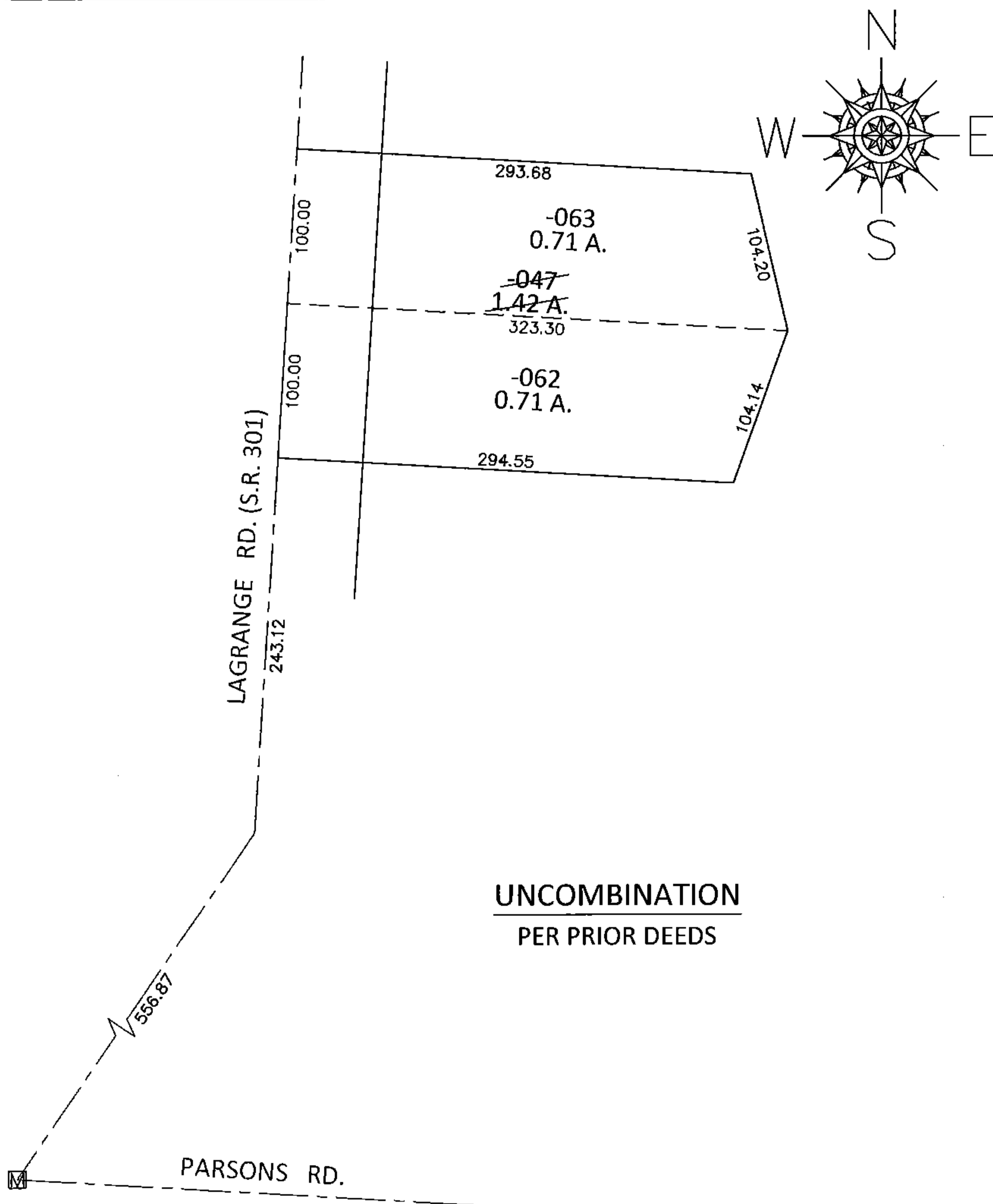

UNCOMBINATION
PER PRIOR DEEDS

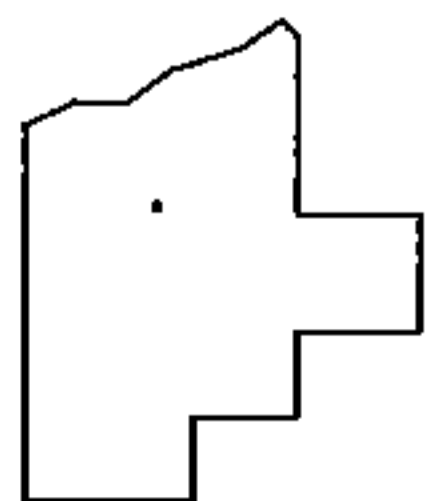

SPLITS/DEEDS PROCESSED

LORAIN COUNTY TAX MAP DEPARTMENT
226 MIDDLE AVE. ELYRIA, OHIO

SURVEYED BY: GARY E. PENFOUND

CLOSURE: .01:10,000

MAP PAGE(S): 10-G

APPROVED BY: RRM DATE: 7-31-14

SCALE: 1"= 100 PRIOR INST.: 20070227569