

RASPER

PARENT PARCEL: 04-00-014-106-020, -022

CHILD PARCEL: 04-00-014-106-051

STARTING POINT: INTERSECTION OF C/L OF WEST PARK RD. AND C/L OF CENTER RD.

12-02992

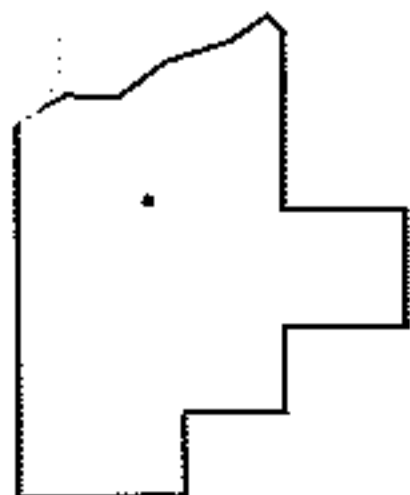
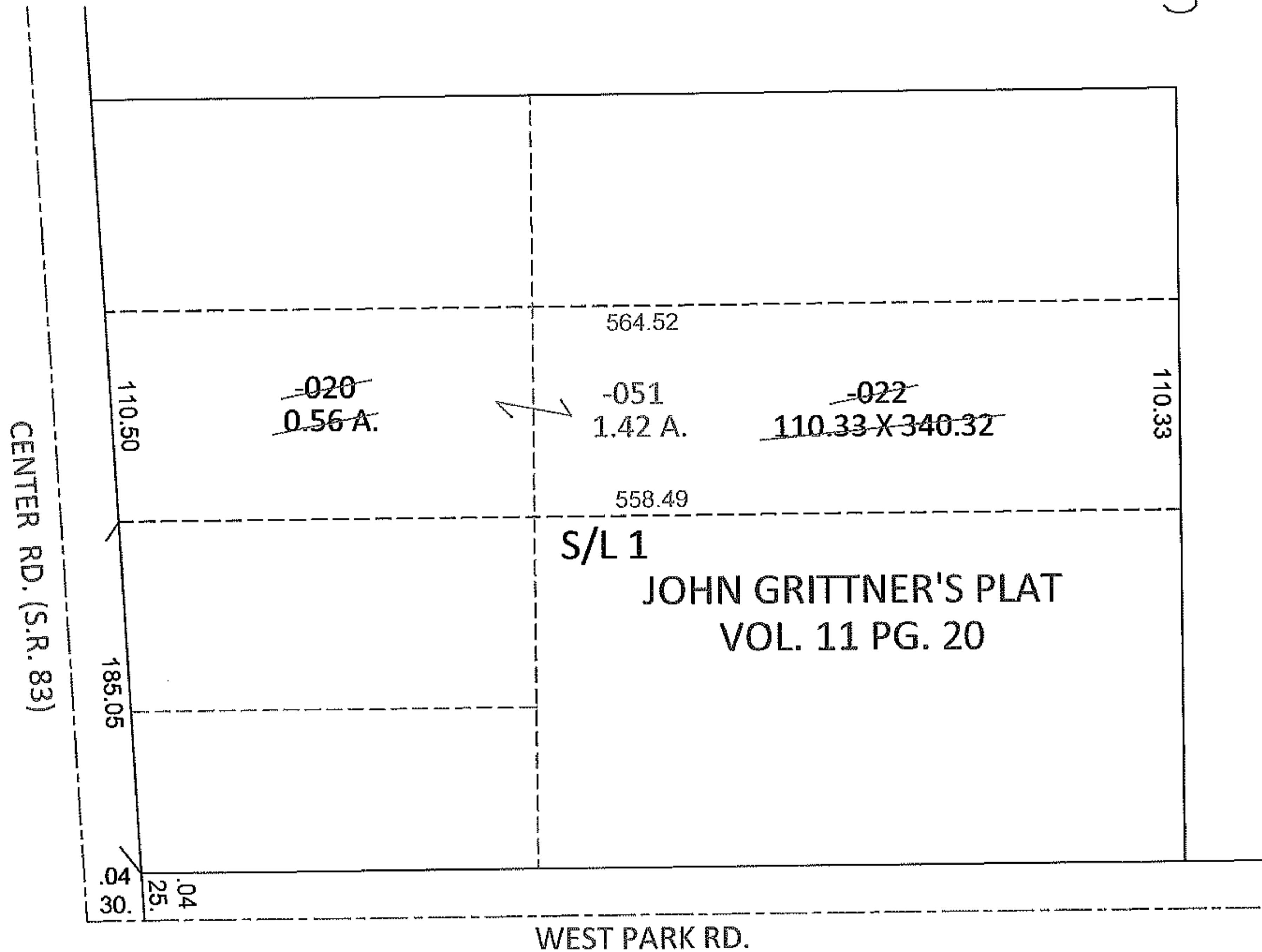
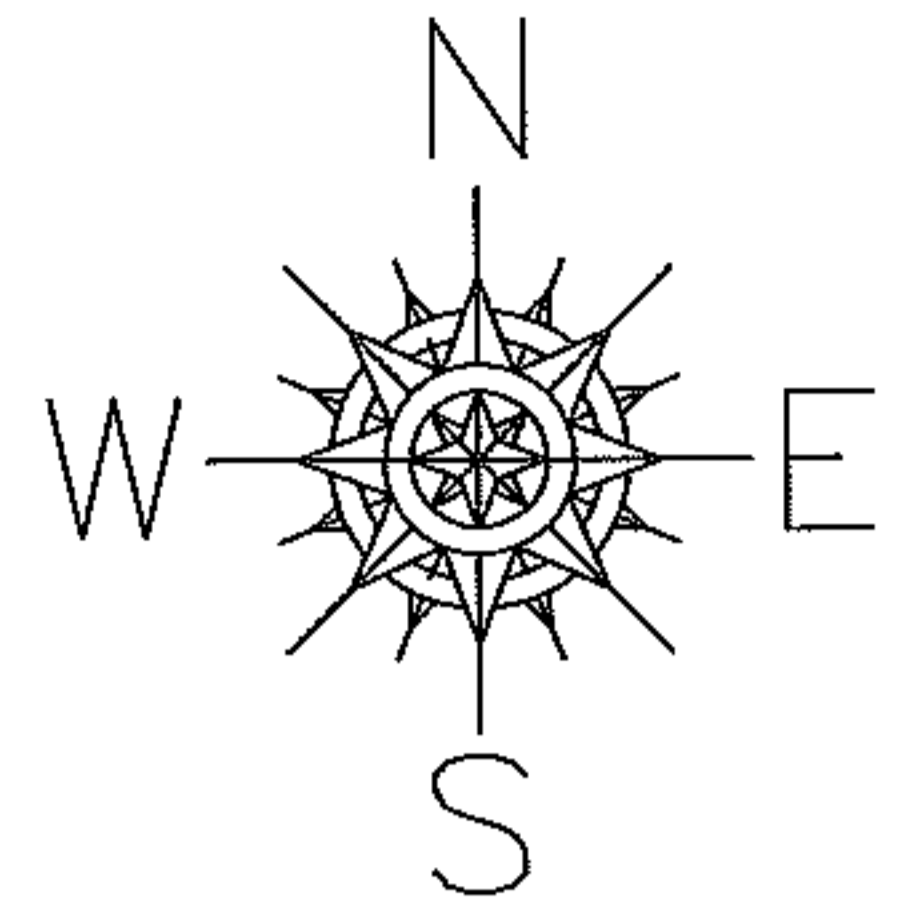

SPLITS/DEEDS PROCESSED

LORAIN COUNTY TAX MAP DEPARTMENT
226 MIDDLE AVE. ELYRIA, OHIO

SURVEYED BY: MICHAEL BRAMHALL

CLOSURE: .01:10,000

MAP PAGE(S): 4-00-014-C

APPROVED BY: RRM DATE: 1-30-12

SCALE: 1"= 100 PRIOR INST.: 20090307328