

RASTER

PARENT PARCEL: 01-00-021-000-001, -002, -033
CHILD PARCEL: 01-00-021-000-059 & -060
STARTING POINT: I.P. FD. CL OF SUNNYSIDE RD. & CL OF BROWNHELM STATION RD.

12-02990

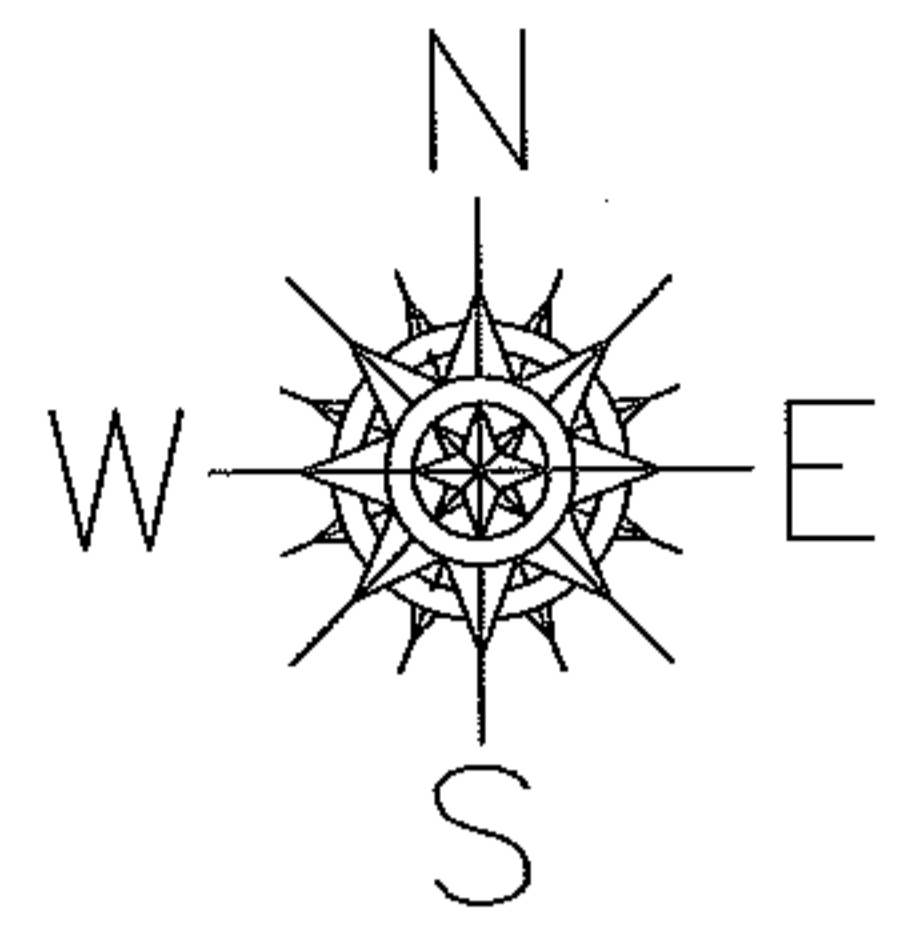

BROWNHELM
STATION RD.

SUNNYSIDE RD. 50'

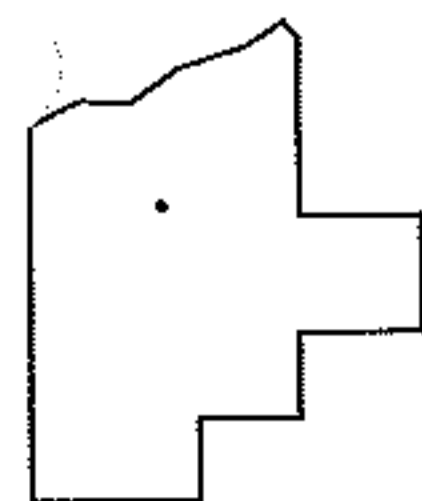
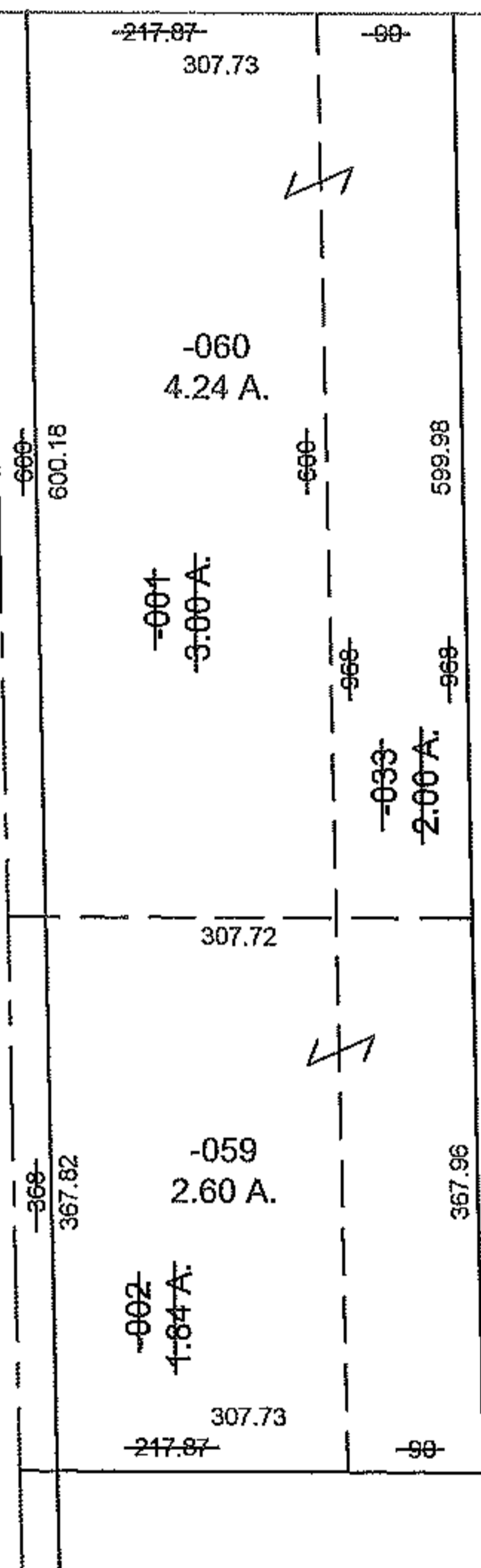

SPLITS/DEEDS PROCESSED
LORAIN COUNTY TAX MAP DEPARTMENT
226 MIDDLE AVE. ELYRIA, OHIO

SURVEYED BY: THOMAS A. SIMON
CLOSURE: 0.01 : 10,000
MAP PAGE(S): 01-00-021-A
APPROVED BY: TJS DATE: 1/13/12
SCALE: 1" = 200 PRIOR INSTRUMENT: 20070207467