

RASOER

PARENT PARCEL: 14-00-141-000-024

CHILD PARCEL: 14-00-141-000-025, -026

12-02989

STARTING POINT: CENTERLINE OF WEST RD & O.L. 141

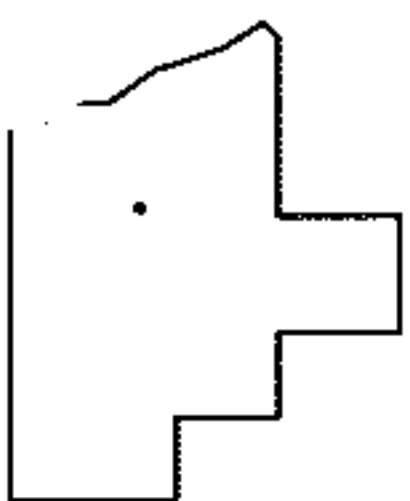
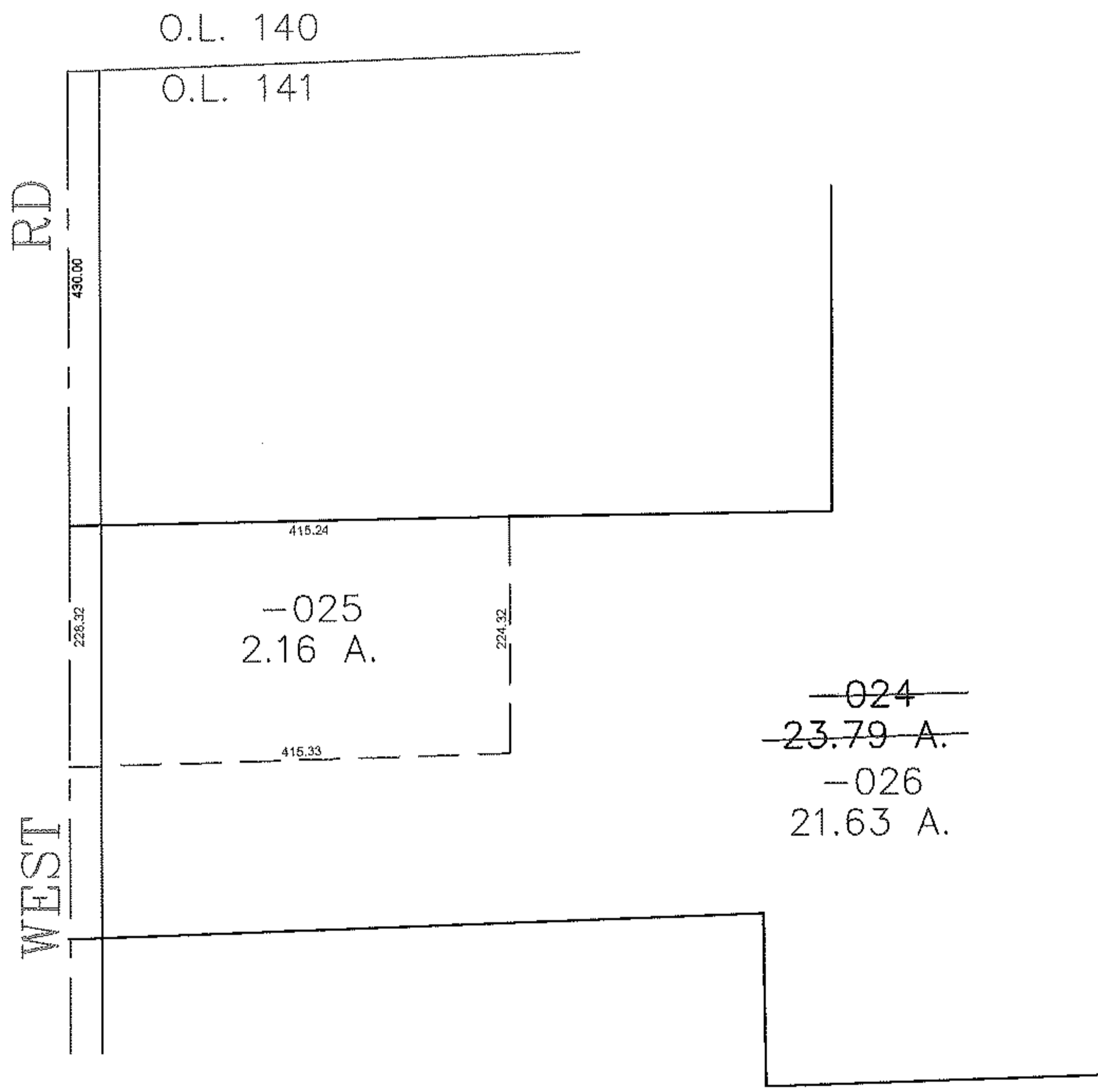
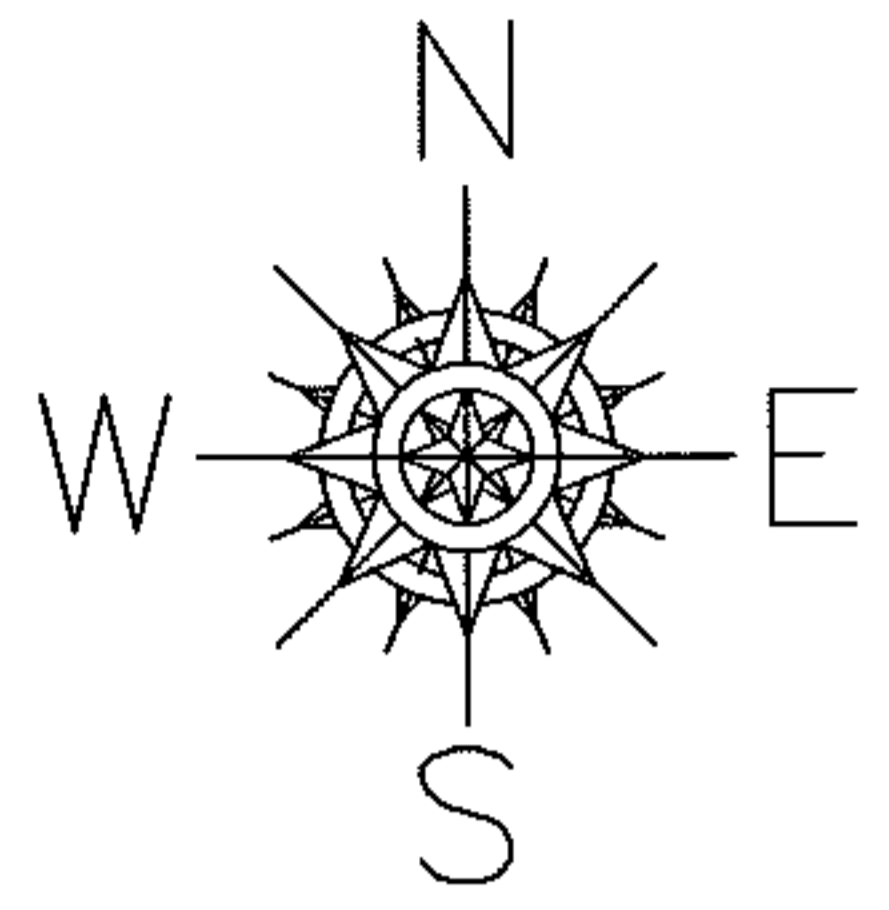

**SPLITS/DEEDS PROCESSED**  
 LORAIN COUNTY TAX MAP DEPARTMENT  
 226 MIDDLE AVE. ELYRIA, OHIO

SURVEYED BY: RICHARD CARLSON  
 CLOSURE: 0.00 : 10.000  
 MAP PAGE(S): 14-H  
 APPROVED BY: JAH DATE: 1/11/2012  
 SCALE: 1" = 200' PRIOR INSTRUMENT: 20110363675