

RASTER

PARENT PARCEL: 18-00-008-000-032, -039

CHILD PARCEL: 18-00-008-000-043 THRU -045

STARTING POINT: CENTERLINE OF HAWLEY RD & O.L. 8

12-02988

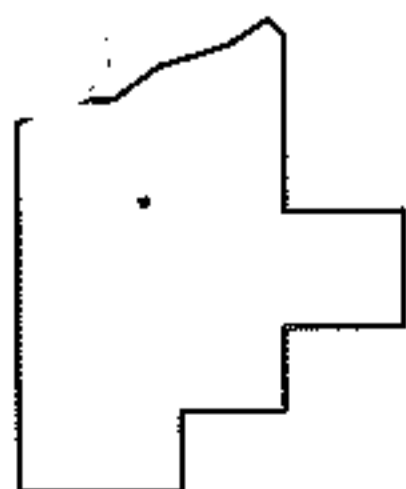
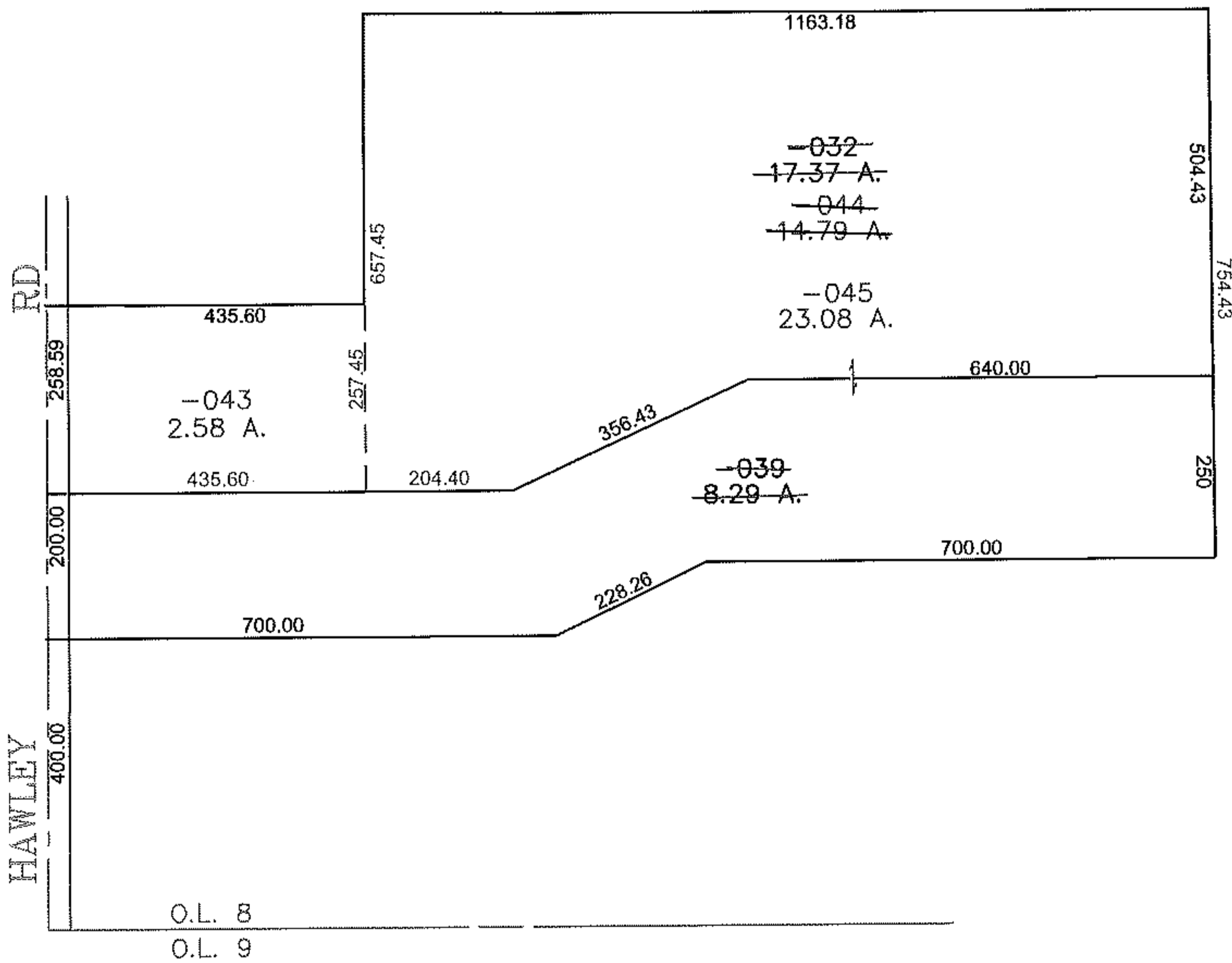
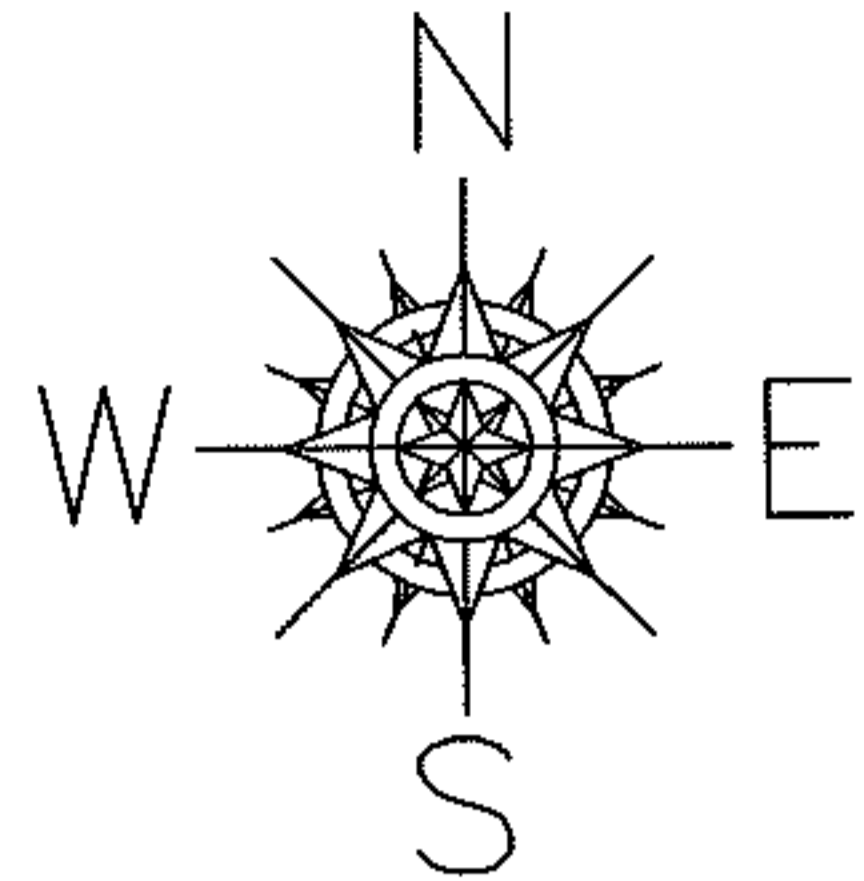

SPLITS/DEEDS PROCESSED
 LORAIN COUNTY TAX MAP DEPARTMENT
 226 MIDDLE AVE. ELYRIA, OHIO

SURVEYED BY: THOMAS SNEZEK
 CLOSURE: 0.00 : 10,000
 MAP PAGE(S): 18-D
 APPROVED BY: JAH DATE: 1-9-2012
 SCALE: 1" = 300' PRIOR INSTRUMENT: 20110390201