

PARENT PARCEL: 09-00-086-106-020

CHILD PARCEL: _____

STARTING POINT: INTERSECTION OF EAST LINE OF S.PLEASANT ST. AND NORTH LINE OF VINE ST.

14-02988-X

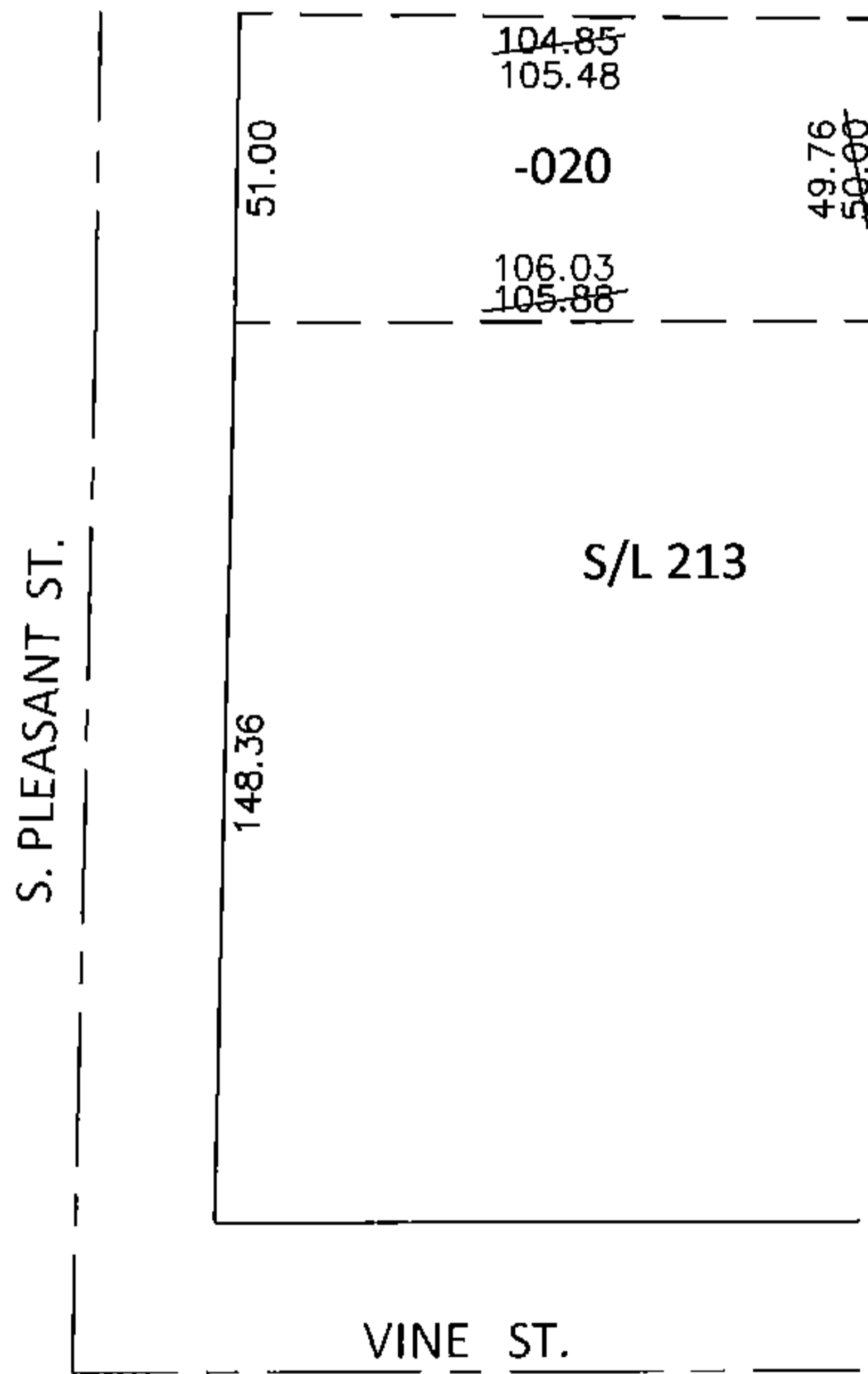
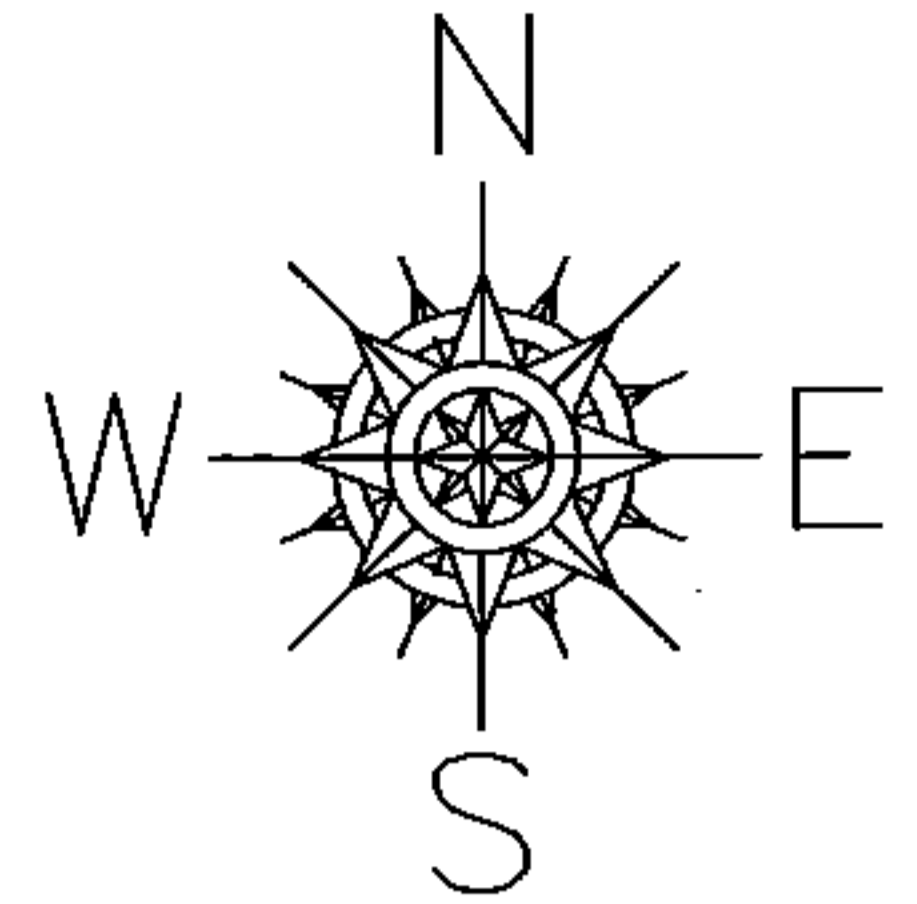

DEPTH CORRECTION

09-00-086-106-020

106.03

51 X ~~109~~

PER SURVEY BY D. HAYWOOD

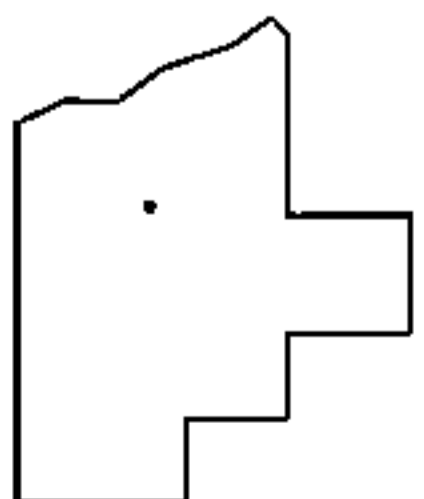

SPLITS/DEEDS PROCESSED

LORAIN COUNTY TAX MAP DEPARTMENT
226 MIDDLE AVE. ELYRIA, OHIO

SURVEYED BY: DALE R. HAYWOOD

CLOSURE: .01:10,000

MAP PAGE(S): 9-00-086-A

APPROVED BY: RRM DATE: 7-28-14

SCALE: 1"= 50' PRIOR INST.: 20110370360