

RASTER

PARENT PARCEL: 04-00-010-113-029
CHILD PARCEL: SAME
STARTING POINT: CENTERLINE OF DETROIT RD & NEW CENTERLINE OF COLORADO AVE

11-02986

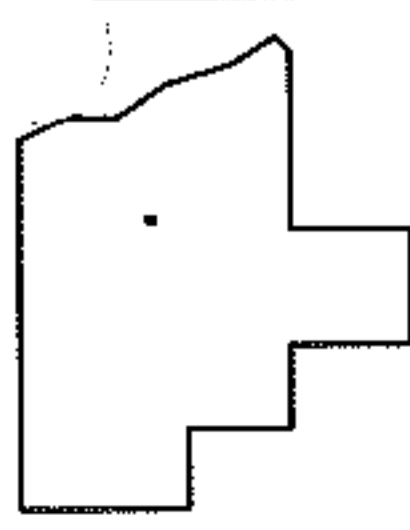
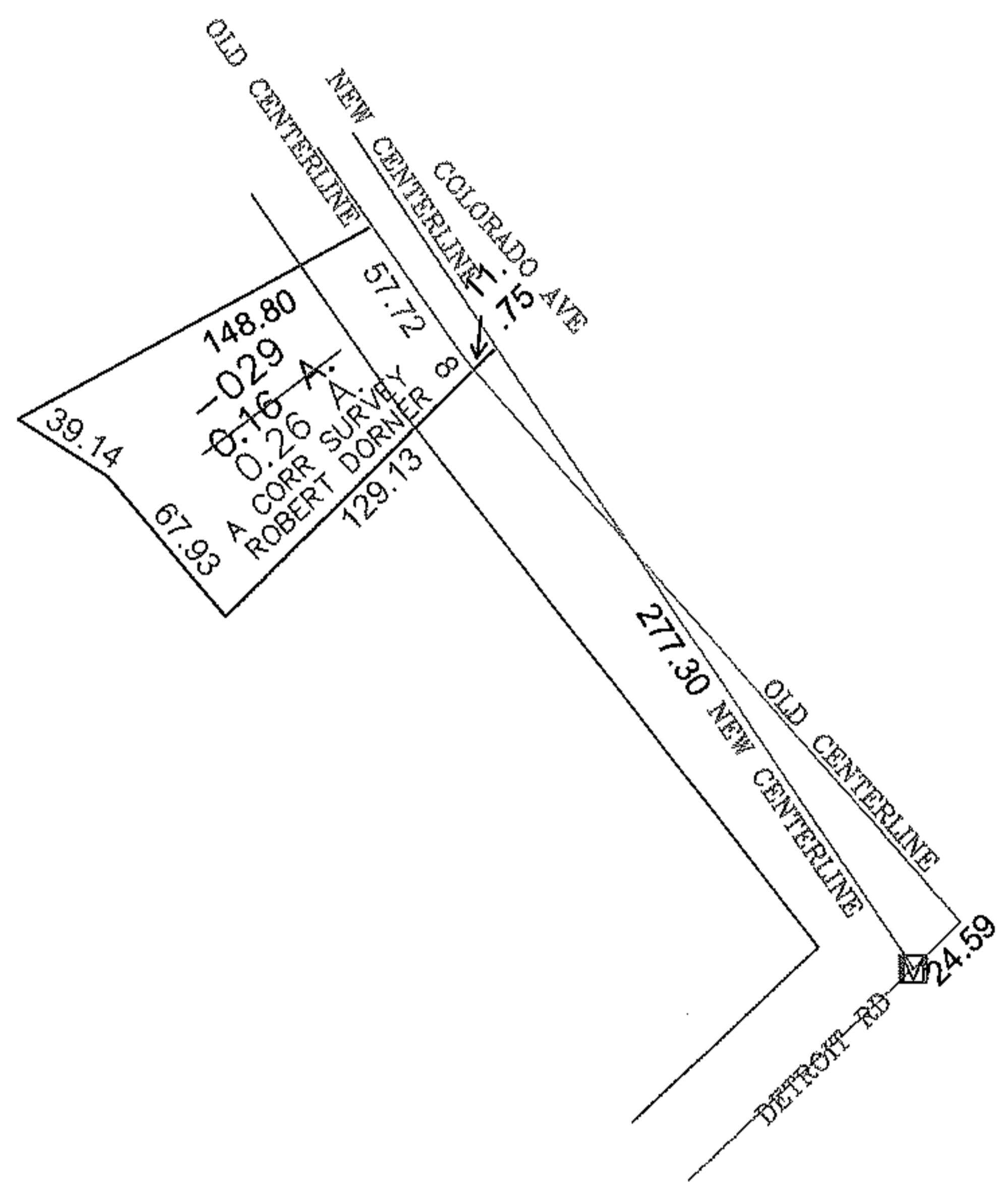
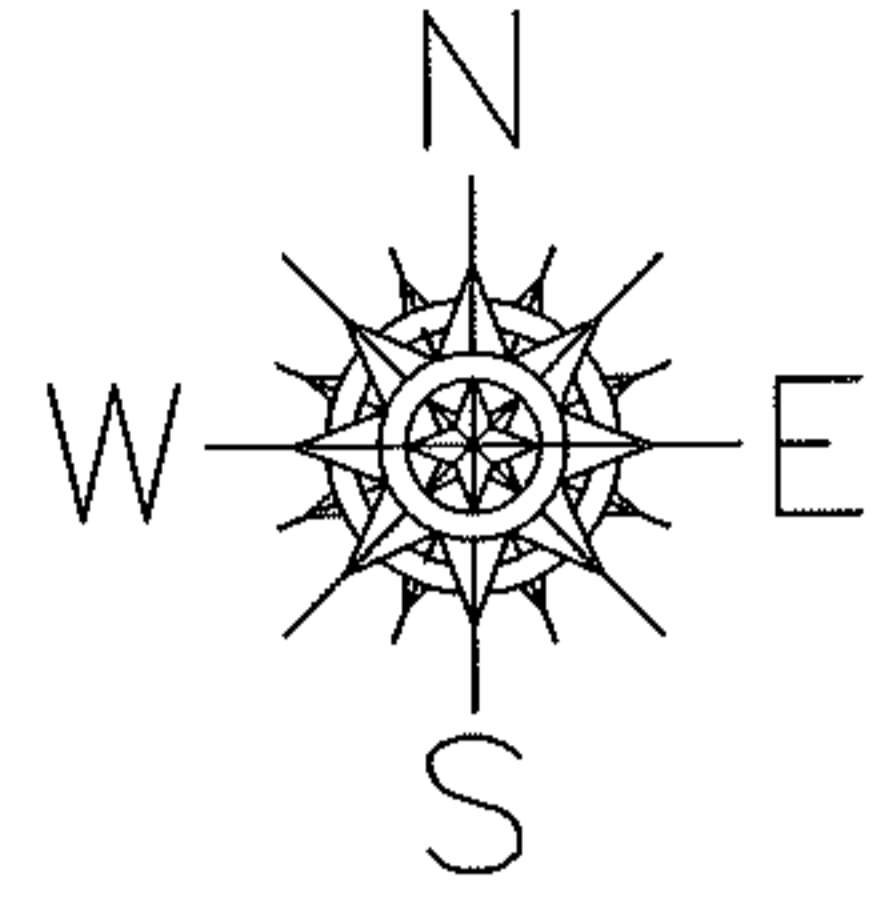

SPLITS/DEEDS PROCESSED
LORAIN COUNTY TAX MAP DEPARTMENT
226 MIDDLE AVE. ELYRIA, OHIO

SURVEYED BY: ROBERT DORNER
CLOSURE: 0.00 : 10,000
MAP PAGE(S): 04-00-010-F
APPROVED BY: JAH DATE: 12/29/2011
SCALE: 1" = 100 PRIOR INSTRUMENT: 20090315450