

PARENT PARCEL: 08-12-014-000-008, 13-11-004-000-001

CHILD PARCEL:

STARTING POINT: AT A MON BOX AT THE INTERSECTION OF C/L OF BATES RD. AND C/L OF GORE-ORPHANAGE RD.

14-02984-A

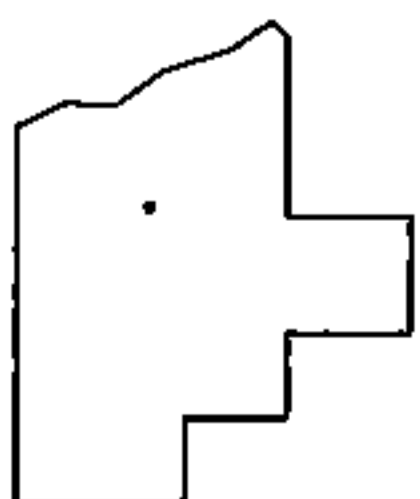
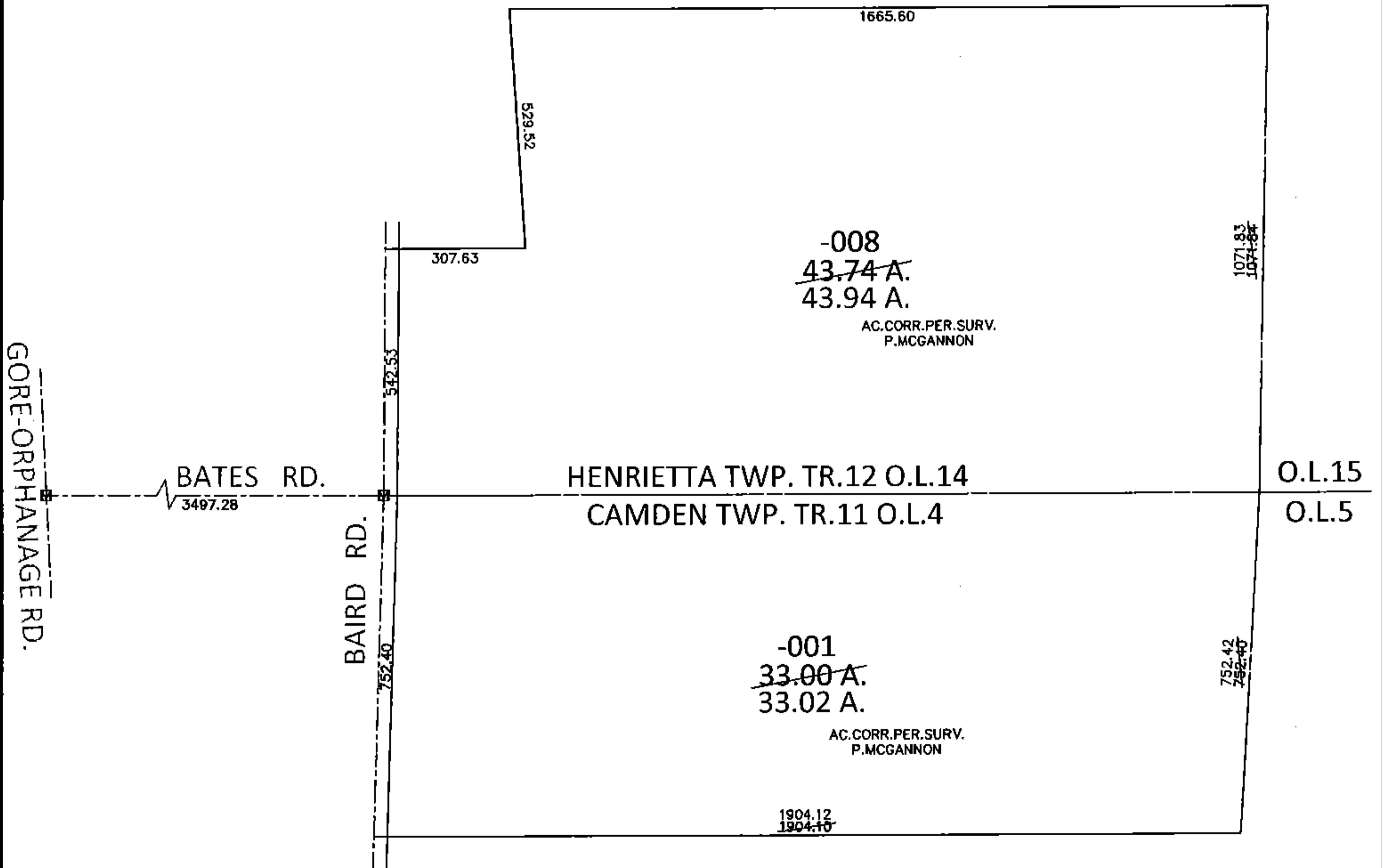
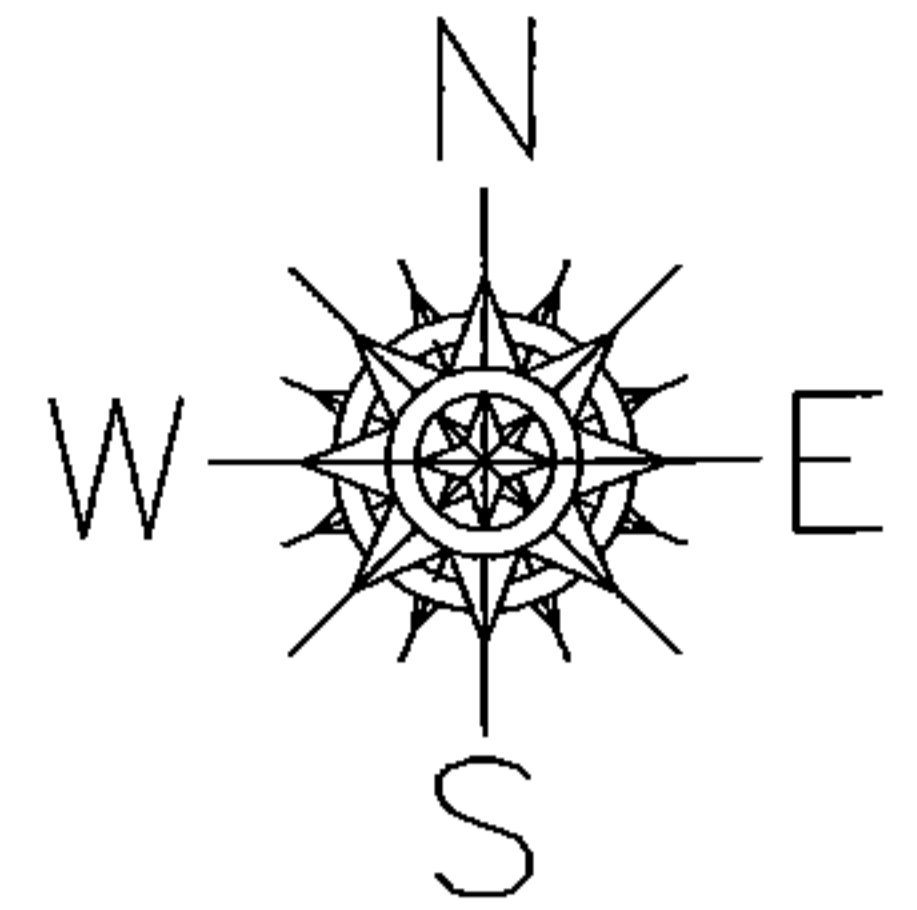

**SPLITS/DEEDS PROCESSED**

LORAIN COUNTY TAX MAP DEPARTMENT  
226 MIDDLE AVE. ELYRIA, OHIO

SURVEYED BY: PATRICK A. MCGANNON

CLOSURE: .01:10,000

MAP PAGE(S): 8-F & 13-B

APPROVED BY: RRM DATE: 7-24-14

SCALE: 1"= 400 PRIOR INST.: 20120437694