

PARENT PARCEL: 08-00-092-101-004,-008

CHILD PARCEL: _____

STARTING POINT: INTERSECTION OF C/L OF VERMILION RD. AND C/L OF S.R.113

14-02981-A

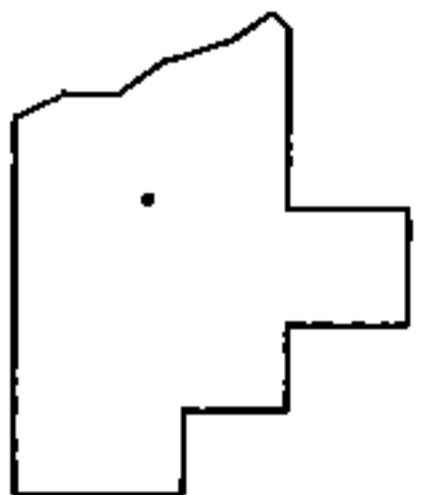
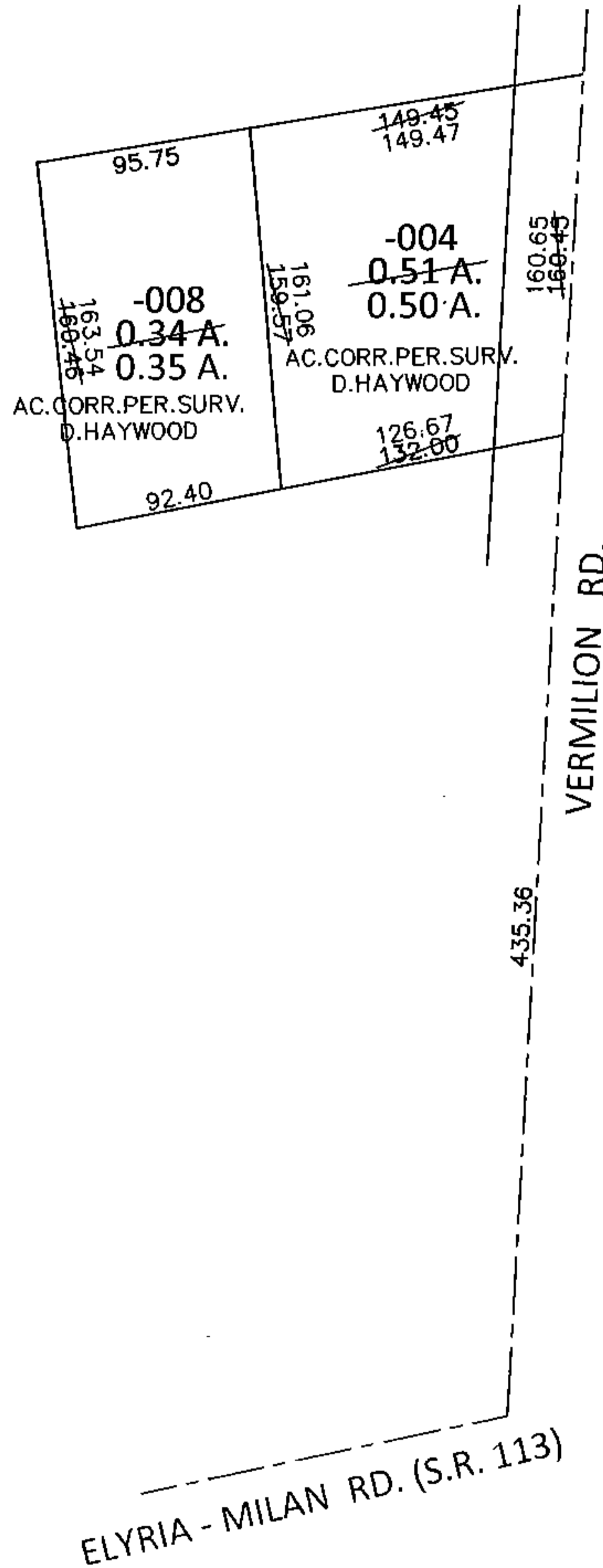
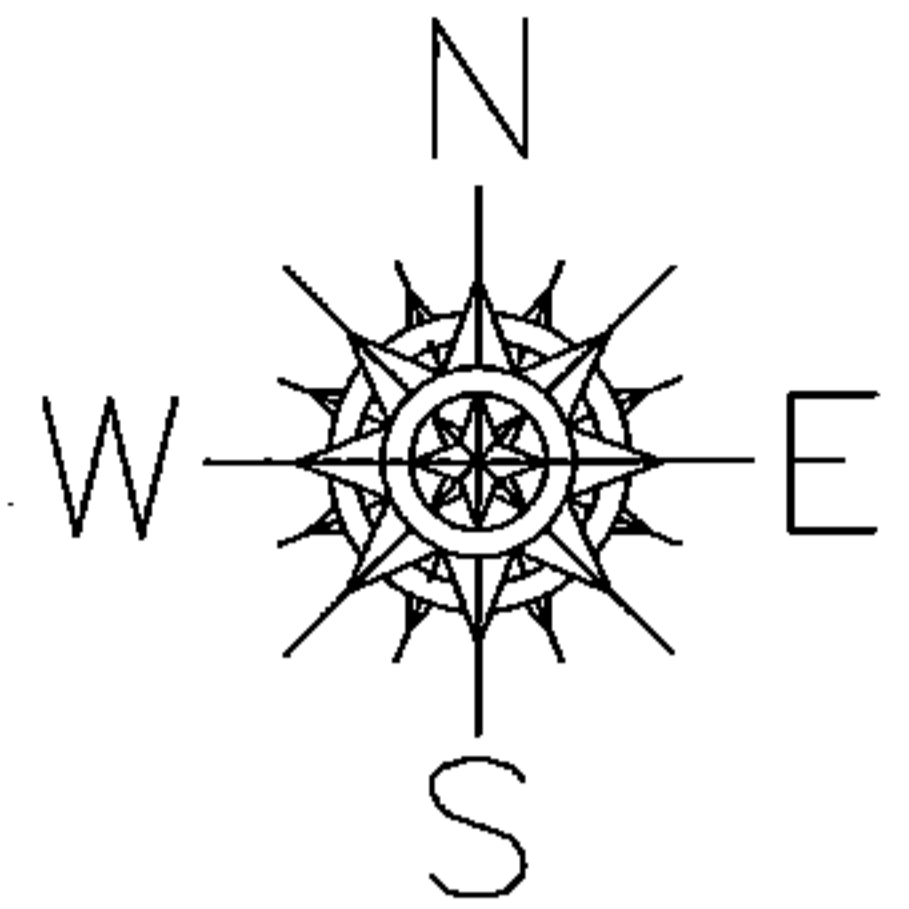

SPLITS/DEEDS PROCESSED

LORAIN COUNTY TAX MAP DEPARTMENT
226 MIDDLE AVE. ELYRIA, OHIO

SURVEYED BY: DALE R. HAYWOOD

CLOSURE: .01:10,000

MAP PAGE(S): 8-00-092-A

APPROVED BY: RRM DATE: 7-14-14

SCALE: 1"= 100 PRIOR INST.: 20130472554