

PARENT PARCEL: 03-00-025-000-031

CHILD PARCEL: _____

STARTING POINT: NORTHEAST CORNER OF O.L.25

14-02979-C

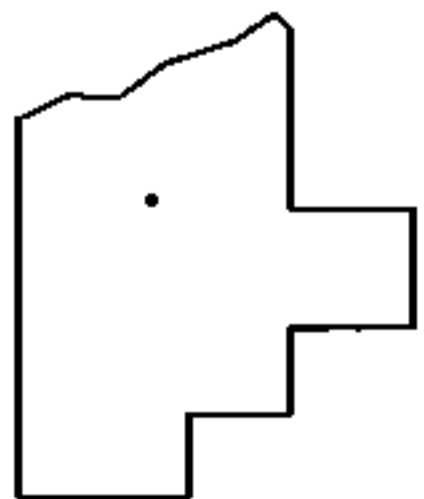
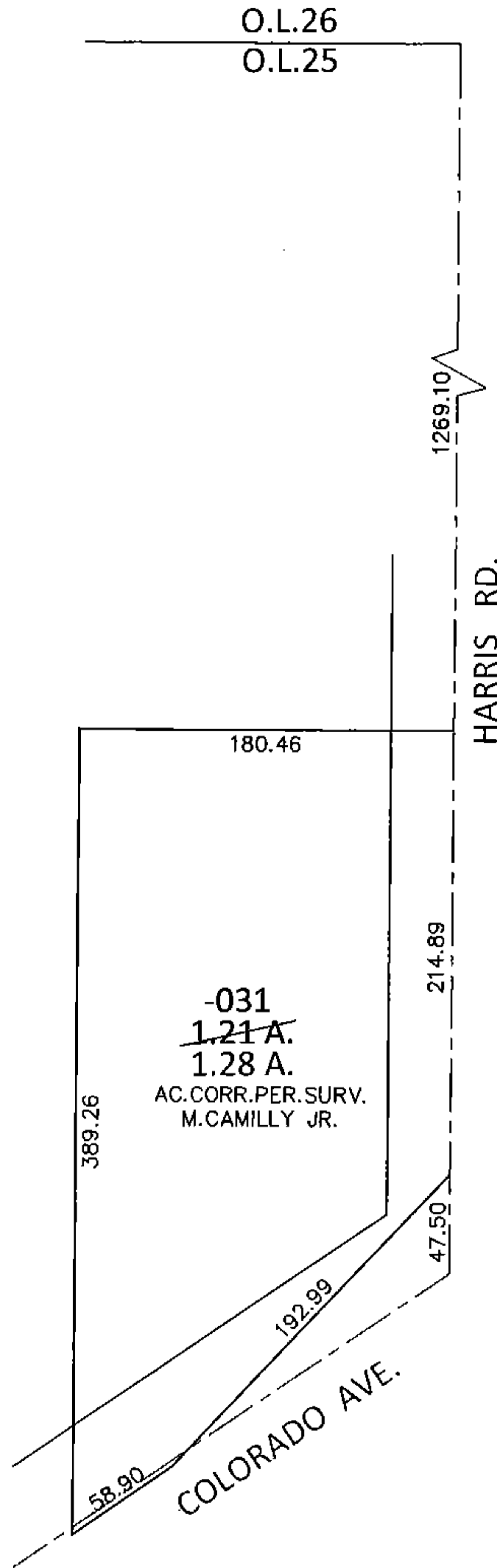
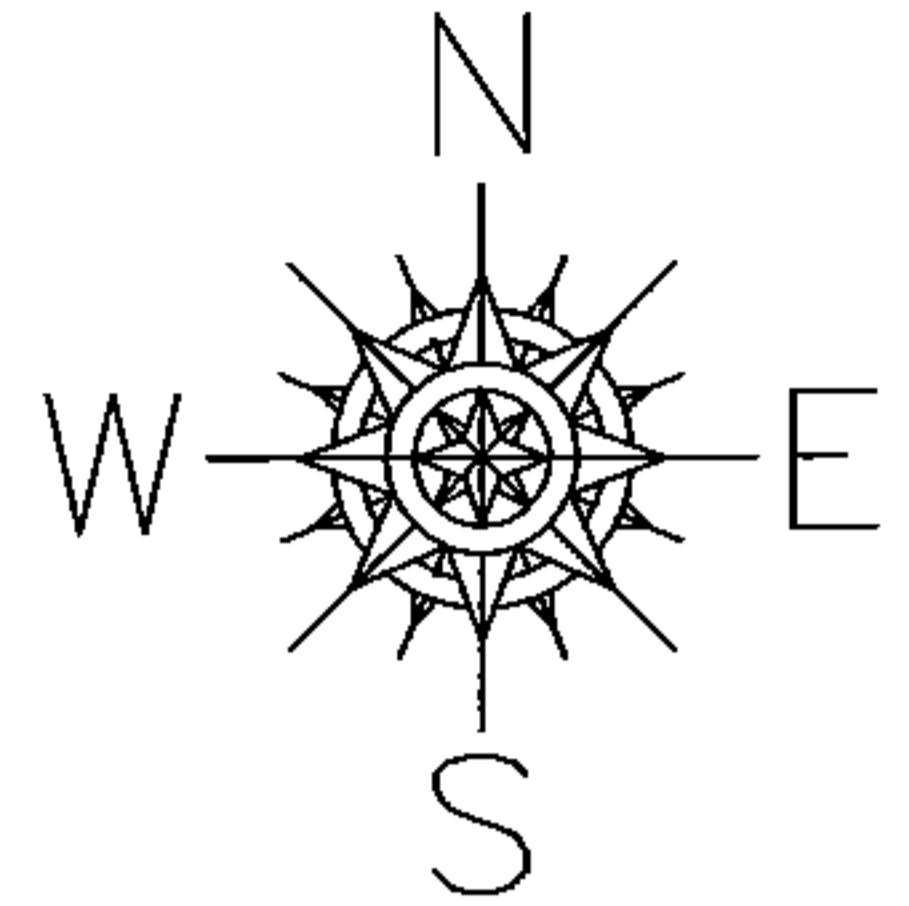

SPLITS/DEEDS PROCESSED

LORAIN COUNTY TAX MAP DEPARTMENT
226 MIDDLE AVE. ELYRIA, OHIO

SURVEYED BY: MICHAEL A. CAMILLY JR.

CLOSURE: .01:10,000

MAP PAGE(S): 3-00-025-B

APPROVED BY: RRM DATE: 7-8-14

SCALE: 1"= 100 PRIOR INST.: 20140509519